EMP

Autumn Catalogue

Go on the hunt for new merch -
Star Wars: The Mandalorian Season 2 out now!

It's getting cooler!

Wasn't that a great festival summer?! Or at least that's what I was going to write before the rest of 2020 happened. After what felt like an eternity away from the festival scene, I really felt like going to Wacken again... But no such luck!

Fortunately, the cold season is coming, so instead I'm going to grab a blanket, plop myself on the couch with a hot chocolate and listen to a few albums. Despite the pandemic, there are some anniversaries to celebrate this year, such as **40 years of AC/DC's Back in Black**, so why not take your time and rediscover these classics. It's also an exciting time for all Star Wars nerds, as a new season of "The Mandalorian" is due to start this month.

Halloween is also just around the corner and at **emp.co.uk/halloween** you will find lots of spooky suggestions for dressing up and scaring your friends.

Of course, we have lots of great products in our shop to match the falling temperatures. Look forward to plush slippers, cuddly fleece hoodies and comfortable onesies. By the way, October is also a really good time to start planning for Christmas. So, if you haven't given it any thought yet, then take a closer look at our **gift-giving tips** and the **EMP wishlist** at the end. Whatever you do, stay healthy.

Stay Loud!

Conny
Product Management

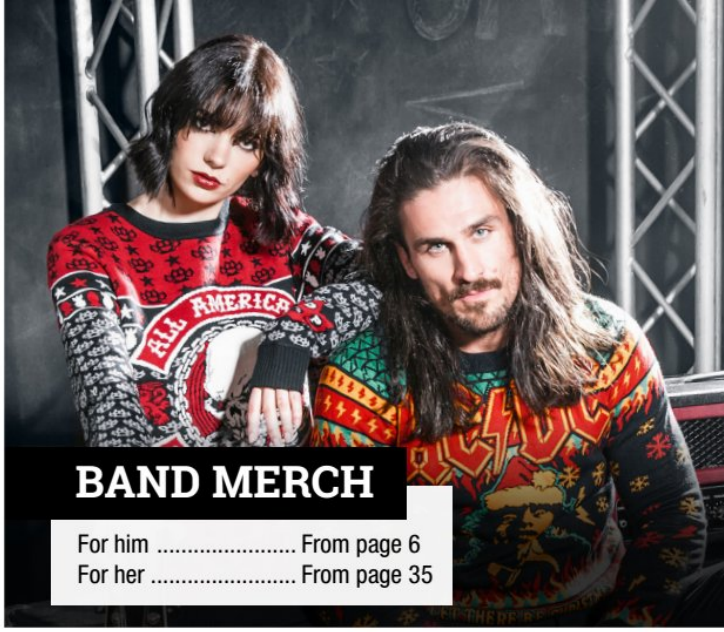

BAND MERCH

For him ..... From page 6
For her ..... From page 35

FAN MERCH

For him ..... From page 40
Kids ..... From p. 55/99
For her ..... From page 70
Accessories ..... From page 102

FASHION

For him ..... From page 108
For her..... From page 184
Jewellery..... From page 288

Be a part of the community

Our payment methods and delivery partners

STAR WARS™

© & ™ Lucasfilm Ltd.

Our highlights from the cover

Silver foil print

01 465945
46.99

With glow-in-the-dark effect!

02 465947
27.99

04 466973
27.99

03 363858
16.99

05 466970
83.99

06 465944
27.99

07 466318
16.99

08 450496
18.99

01 Rebel Princess
70% cotton, 30% polyester
white / 465945
S, M, L, XL, XXL / **£46.99**

02 I Love You
100% cotton
light blue-black / 465947
S, M, L, XL, XXL / **£27.99**

03 Vintage 77
97% cotton, 3% polyester
mottled grey / 363858
XS, S, M, L, XL, XXL / **£16.99**

04 Leia
100% cotton
white-light blue / 466973
S, M, L, XL, XXL / **£27.99**

05 Luke Skywalker
Outer material: 73% cotton, 27% polyester, lining: 80% polyester, 20% cotton, sleeve lining: 100% polyester
brown / 466970
S, M, L, XL, XXL / **£83.99**

06 Han Solo
74% cotton, 26% polyester
beige-black / 465944
S, M, L, XL, XXL / **£27.99**

07 Park Ranger
100% cotton
khaki / 466318
S, M, L, XL, XXL / **£16.99**

08 R2-D2
ceramics /
Mug / 450496 / **£18.99**

BACKSTAGE CLUB ESTD 2013

RED BY EMP

BLACK PREMIUM BY EMP

Gothicana BY EMP

Full Volume by EMP

Rock Rebel BY EMP

YOUR PERMANENT DISCOUNT ON BRANDS BY EMP

Take advantage and save up to 20%*

ONLY FOR BACKSTAGE CLUB CUSTOMERS

Over the last weeks we've been working hard to bring you a new Backstage Club benefit. The result is a permanent discount on all brands by EMP - you decide the amount!

*Find more info at **emp.co.uk/choosebsc**

1 item = 10%
2 items = 15%
3 items = 20%

Code:
CHOOSEBSC

Come over to the Backstage Club now and enjoy your new advantage as well as lots of other exclusive benefits!

EMP

HALLOWEEN

DIGITAL DEMONS_

Halloween is coming

Now that the days are getting shorter, the monsters, witches, demons and other spooky characters are preparing for the upcoming Halloween festival. Usually by now there would be plenty of reports of creepy goings on... but not this year. The haunted houses are empty and the wooden huts deep in the forest are abandoned.

Times change, even for the denizens of the darkness. Lately they are less likely to find their human victims outside in dark and remote places. Instead, they hide, warm and safe, in their online world. So isn't it high time for them to make a change and strike where the people are... ONLINE. Strange noises, frozen screens, distorted faces. In video chats, when browsing social media channels or when shopping online. Suddenly they're everywhere. Twitter, Instagram and Facebook are full of posts about otherworldly apparitions and strangely distorted faces.

Scary merch for you

Follow the omens and discover the creepy characters causing horror and chaos in our shop. Fool the evil creatures that lie in wait for you by disguising yourself as one of them. Get some inspiration for goosebumps-inducing Halloween costumes or put together your own outfits in our outfit shop.

At: **emp.co.uk/halloween** we've put together a lot of cool Halloween promotions for you and you can also expect lots of very special offers and exclusive discounts in our EMP app. Download it for free from the app store of your choice and experience horror in all its facets.

Dare to visit our shop and face the monsters that await you there. Happy Halloween!

Kai from your EMP crew
Marketing

BAND SHIRTS

For you - designed by us!

01 470957
from **138.99**

02 471180
from **138.99**

03 466454
from **138.99**

Embroidered removable hood

With embroidery
With faux leather detailing

Signature Collection

04 470792
138.99

05 471126
from **138.99**

06 471316
138.99

With embroidered patches

01 Korn
Outer material: 100% cotton, inner material: 100% polyester, lining: 100% polyester, hood: 70% cotton, 30% polyester
black-grey / 470957
M, L, XL, XXL / **£138.99**
3XL / **£147.99**

02 Heaven Shall Burn
Outer material: 100% polyester, inner material: 100% polyester, lining: 100% polyester, hood: 70% cotton, 30% polyester
multicolour / 471180
M, L, XL, XXL / **£138.99**
3XL / **£147.99**

03 Kiss
Outer material: 100% cotton, inner material: 100% polyester, lining: 100% polyester, hood: 100% polyester
dark grey-black / 466454
M, L, XL, XXL / **£138.99**
3XL / **£147.99**

04 Behemoth
Outer material: 100% cotton, inner material: 100% polyester, lining: 100% polyester
black / 470792
S, M, L, XL, XXL / **£138.99**

05 Slayer
Outer material: 100% cotton, inner material: 100% polyester, lining: 100% polyester
black / 471126
M, L, XL, XXL / **£138.99**
3XL / **£147.99**

06 Nightwish
Outer material: 80% polyester, 17% polyacrylic, 3% wool, inner material: 100% polyester, lining: 100% polyester
black / 471316
S, M, L, XL, XXL / **£138.99**

Ugly Xmas sweaters

01 Amon Amarth
Holiday Sweater 2020
100% polyacrylic
multicolour / 470749
S, M, L, XL, XXL / **£55.99**
3XL, 4XL, 5XL / **£60.99**

02 AC/DC
Holiday Sweater 2020
100% polyacrylic
multicolour / 466821
S, M, L, XL, XXL / **£55.99**
3XL, 4XL, 5XL / **£60.99**

03 Billy Talent
Holiday Sweater 2020
100% polyacrylic
multicolour / 473135
S, M, L, XL, XXL / **£55.99**
3XL, 4XL, 5XL / **£60.99**

04 Black Sabbath
Holiday Sweater 2020
100% polyacrylic
multicolour / 473131
S, M, L, XL, XXL / **£55.99**
3XL, 4XL, 5XL / **£60.99**

05 Five Finger Death Punch
Holiday Sweater 2020
100% polyacrylic
multicolour / 470761
S, M, L, XL, XXL / **£55.99**

06 Ghost
Holiday Sweater 2020
100% polyacrylic
multicolour / 471984
M, L, XL, XXL / **£55.99**
3XL / **£60.99**

07 Gojira
Holiday Sweater 2020
100% acrylic
black-gold / 470982
S, M, L, XL, XXL / **£55.99**

08 Guns N' Roses
Holiday Sweater 2020
100% polyacrylic
multicolour / 473143
S, M, L, XL, XXL / **£55.99**
3XL, 4XL, 5XL / **£60.99**

09 In Flames
Holiday Sweater 2020
100% polyacrylic
multicolour / 473140
S, M, L, XL, XXL / **£55.99**
3XL, 4XL, 5XL / **£60.99**

Chic knits?

01 473318
55.99

02 473316
from 55.99

03 447699
from 55.99

04 470762
from 55.99

Find more cool knits for your family photo under the tree at emp.co.uk!

01 Machine Head
Holiday Sweater 2020
100% polyacrylic
multicolour / 473318
S, M, L, XL, XXL / **£55.99**

02 Metallica
Holiday Sweater 2020
100% polyacrylic
multicolour / 473316
S, M, L, XL, XXL / **£55.99**
3XL, 4XL, 5XL / **£60.99**

03 Motörhead
Holiday Sweater 2020
100% polyacrylic
multicolour / 447699
S, M, L, XL, XXL / **£55.99**
3XL, 4XL, 5XL / **£60.99**

04 Lemmy
Holiday Sweater 2020
100% polyacrylic
multicolour / 470762
M, L, XL, XXL / **£55.99**
3XL / **£60.99**

Mum will love it!

05 Powerwolf
Holiday Sweater 2020
100% polyacrylic
multicolour / 473150
S, M, L, XL, XXL / **£55.99**
3XL, 4XL, 5XL / **£60.99**

06 The Rolling Stones
Holiday Sweater 2020
100% polyacrylic
multicolour / 473144
S, M, L, XL, XXL / **£55.99**
3XL, 4XL, 5XL / **£60.99**

07 Slipknot
Holiday Sweater 2020
100% polyacrylic
multicolour / 473128
S, M, L, XL, XXL / **£55.99**
3XL, 4XL, 5XL / **£60.99**

08 Slayer
Holiday Sweater 2020
100% polyacrylic
multicolour / 473321
S, M, L, XL, XXL / **£55.99**
3XL, 4XL, 5XL / **£60.99**

09 Trivium
Holiday Sweater 2020
100% acrylic
multicolour / 470980
S, M, L, XL, XXL / **£55.99**

Warm up this winter with your favourites!

01 Mötley Crüe
EMP Signature Collection
Outer material: 100% leather,
lining: 100% cotton,
sleeve lining: 100% polyester,
Hood: 55% cotton, 45% polyester
black / 397447
S, M, L, XL, XXL / **£240.99**

02 Kiss / EMP Signature Collection
Outer material: 100% leather,
lining: 100% cotton,
sleeve lining: 100% polyester
black-red / 441469
S, M, L, XL, XXL / **£212.99**
3XL / **£230.99**

03 Metallica
EMP Signature Collection
70% cotton, 30% polyester
black / 465182
M, L, XL, XXL / **£55.99**
3XL / **£60.99**

04 Metallica
EMP Signature Collection
textile
grey-black / 366547
EU37, EU38, EU39, EU40, EU41, EU42, EU43, EU44, EU45, EU46 / **£46.99**

05 Metallica / EMP Signature Collection
70% cotton, 30% polyester
black / 448820
M, L, XL, XXL / **£50.99**
3XL / **£55.99**

06 Metallica / EMP Signature Collection
80% cotton, 20% polyester
dark grey-black / 471323
S, M, L, XL, XXL / **£55.99**
3XL / **£60.99**

07 Parkway Drive
EMP Signature Collection
Outer material: 100% polyester,
inner material: 100% polyester,
lining: 100% polyester, hood:
70% cotton, 30% polyester
multicolour / 470819
M, L, XL, XXL / **£138.99**
3XL / **£147.99**

08 Powerwolf
EMP Signature Collection
Outer material: 100% cotton,
inner material: 100% polyester,
lining: 100% polyester
black / 471443
M, L, XL, XXL / **£138.99**
3XL / **£147.99**

The general shoe size chart can be found online at www.emp.co.uk/sizes/sizes-shoes.html
or you can find a more specific size chart by entering the product number of the particular shoe.

07 470819
from **138.99**

Removable hood

08 471443
from **138.99**

Embroidered

09 470953
from **138.99**

10 447440
138.99

Embroidered

11 470960
from **138.99**

Embroidered

12 471324
from **55.99**

With embroidery

13 460356
from **55.99**

Embroidered

14 373691
from **60.99**

With cut-out patches

15 471322
from **55.99**

With embroidery

09 System Of A Down
EMP Signature Collection
Outer material: 100% polyester,
inner material: 100% polyester,
lining: 100% polyester,
hood: 70% cotton, 30% polyester
multicolour / 470953
M, L, XL, XXL / **£138.99**
3XL / **£147.99**

10 Slipknot / EMP Signature Collection
Outer material: 100% cotton, lining:
100% polyester, Padding: 100% polyester
multicolour / 447440
S, M, L, XL, XXL / **£138.99**
3XL, 4XL, 5XL / **£147.99**

11 Trivium / EMP Signature Collection
Outer material: 100% cotton,
inner material: 100% polyester,
lining: 100% polyester,
hood: 80% cotton, 20% polyester
black / 470960
M, L, XL, XXL / **£138.99**
3XL / **£147.99**

12 Arch Enemy
EMP Signature Collection
80% cotton, 20% polyester
dark grey-black / 471324
S, M, L, XL, XXL / **£55.99**
3XL / **£60.99**

13 Kiss / EMP Signature Collection
80% cotton, 20% polyester
black-red / 460356
M, L, XL, XXL / **£55.99**
3XL / **£60.99**

14 Motörhead
EMP Signature Collection
60% cotton, 40% polyester
burgundy / 373691
S, M, L, XL, XXL / **£60.99**
3XL, 4XL, 5XL / **£64.99**

15 Motörhead
EMP Signature Collection
80% cotton, 20% polyester
dark grey-black / 471322
S, M, L, XL, XXL / **£55.99**
3XL / **£60.99**

Heavy Anniversary

A blast from the past!

Which of these bands' debut albums do you have on your shelves?

01 471412 **55.99**

02 471466 **23.99**

03 471467 **23.99**

04 471421 **18.99**

20 years!

The debut album 'Hybrid Theory' was released in 2000.

05 462463 **41.99**

06 458830 from **21.99**

07 470639 **18.99**

40 years!

The debut album 'Iron Maiden' was released in 1980.

08 450980 **23.99**

09 470898 **18.99**

10 396968 **16.99**

50 years!

The debut album 'Black Sabbath' was released in 1970.

01 Linkin Park / Graffiti
65% cotton, 35% polyester
black / 471412
S, M, L, XL, XXL / **£55.99**

02 Linkin Park / Hybrid Theory
100% cotton
off white / 471466
S, M, L, XL, XXL / **£23.99**

03 Linkin Park / Retro Logo
100% cotton
petrol / 471467
S, M, L, XL, XXL / **£23.99**

04 Linkin Park / LP Logo
100% cotton
white-black / 471421
S, M, L, XL, XXL / **£18.99**

05 Iron Maiden
No Prayer Through Greyscale
50% cotton, 50% polyester
black / 462463
S, M, L, XL, XXL / **£41.99**

06 Iron Maiden / 1st Album Tracklist
100% cotton
black / 458830
S, M, L, XL, XXL / **£21.99**
3XL, 4XL, 5XL / **£23.99**

07 Iron Maiden
Running Free Slogan
100% cotton
black / 470639
S, M, L, XL, XXL / **£18.99**

08 Black Sabbath
Amplified Collection - Paranoid
100% cotton
charcoal / 450980
S, M, L, XL, XXL / **£23.99**

09 Black Sabbath
First Album
100% cotton
grey / 470898
S, M, L, XL, XXL / **£18.99**

10 Black Sabbath
Anniversary House
100% cotton
black / 396968
S, M, L, XL, XXL / **£16.99**

RAMMSTEIN

01 Reise Reise
Outer material: 100% polyester, lining: 100% polyester
orange-black / 447599
S, M, L, XL, XXL / **£157.99**
3XL / **£175.99**

02 Logo
Outer material: 100% leather, lining: 100% cotton, sleeve lining: 100% polyester
black / 391927
S, M, L, XL / **£240.99**
XXL, 3XL, 4XL, 5XL / **£259.99**

03 White Cross
65% cotton, 35% polyester
black / 287459
S, M, L, XL, XXL / **£50.99**

04 Holiday Sweater 2019
100% polyacrylic
multicolour / 447707
S, M, L, XL / **£55.99**
XXL, 3XL, 4XL, 5XL / **£60.99**

05 Legende
65% cotton, 35% polyester
black / 388247
S, M, L, XL, XXL / **£50.99**

06 Logo
100% cotton
black / 105863
M, L, XL, XXL, 3XL
£24.99

07 Du-Ich-Wir-Ihr
100% cotton
black / 443804
S, M, L, XL, XXL, 3XL, 4XL, 5XL / **£23.99**

08 Lava Logo
100% cotton
black / 366424
S, M, L, XL, XXL, 3XL, 4XL, 5XL / **£23.99**

09 Radio
100% cotton
black / 445994
S, M, L, XL, XXL, 3XL, 4XL, 5XL / **£21.99**

MEGADETH

Turbulent times

The recent past has been eventful for Megadeth, even before the outbreak of the global COVID-19 pandemic. We spoke with mastermind Dave Mustaine about recent accolades, the next album, his serious illness and wishes for the future.

All good things come in twelves

In 2016, the thrash godfathers released their last album "Dystopia". Not just their fans were happy with this return to top form. After eleven(!) unsuccessful nominations, the band won the industry's most prestigious award for the first time - a Grammy; the Oscar of the music world. "That was a great endorsement of a lot of hard work", says Mustaine. "But more important for us is the encouragement from our fans. Their reactions are always 100% honest. When 'Dystopia' came out and sold well, but especially when people at our concerts wanted to hear not only old hits but also new tracks, I knew that we had to have done some things right."

Not just Dystopia II

This is the reason why the band want to follow up directly with the as yet untitled successor - despite the lockdown and restrictions. Also because Mustaine has Chris Rakestraw (Bring Me The Horizon, Children Of Bodom etc.) at his side in the studio as co-producer. "It won't just be 'Dystopia II' though" the redhead affirms. "We're developing our sound by adding more modern technology. On the other hand, the album will also go back to our roots. My bass player David Ellefson and our new drummer Dirk Verbeuren (ex-Soilwork) keep asking me to include more very old songs in the live set. At first I resisted. But then I enjoyed playing tracks like 'The Conjuring' so much that I incorporated elements of the past into the new compositions. I think the result will be more thrashy than it has been in a long time."

No appetite and yet still hungry

It seems there's a lot for fans to look forward to, which is quite something when you consider that a year ago it wasn't clear whether there would ever be another record. After all, Dave had throat cancer, which he has since overcome. "Still, I have to take good care of myself", he explains. "And that doesn't just mean going to follow-up care. I lost most of my sense of taste during chemotherapy, which is why I don't really feel like eating anymore", explains the Californian. "I lost over ten kilos and felt very weak. Of course, that hopefully won't be the case when we can finally tour again after the COVID-19 madness has ended. I have to be fit. Because as great as the European shows with Five Finger Death Punch at the beginning of 2020 were, I want nothing more than to top them with the new songs." Meanwhile, 'Rust in peace: The inside story of the Megadeth masterpiece' - a book written by Mustaine about the origins of the 1990 hit album, will be released in September.

Oliver Kube

Slipknot

01 471103
from **138.99**
Signature Collection

02 473698
18.99

03 242042
41.99

04 471106
from **55.99**
Signature Collection

05 464639
from **64.99**
Signature Collection

06 451316
from **55.99**
Signature Collection
Embroidered

07 235452
27.99

08 280788
from **21.99**

09 394782
21.99

01 EMP Signature Collection
Outer material: 100% cotton,
inner material: 100% polyester,
lining: 100% polyester
black / 471103
M, L, XL, XXL / **£138.99**
3XL / **£147.99**

02 Tribal S
95% polyacrylic, 5% elastane
Fingerless gloves / 473698 / **£18.99**

03 Iowa Star
80% cotton, 20% polyester
black / 242042
S, M, L, XL, XXL / **£41.99**

04 EMP Signature Collection
80% cotton, 20% elastane
black-red / 471106
S, M, L, XL, XXL / **£55.99**
3XL / **£60.99**

05 EMP Signature Collection
Outer material: 100% polyester,
lining: 100% polyester
black-red / 464639
S, M, L, XL, XXL / **£64.99**
3XL, 4XL, 5XL / **£73.99**

06 EMP Signature Collection
70% cotton, 30% polyester
black / 451316
M, L, XL, XXL / **£55.99**
3XL / **£60.99**

07 Blurry Allover
100% cotton
black / 235452
S, M, L, XL, XXL / **£27.99**

08 Iowa Star
100% cotton
black / 280788
S, M, L, XL, XXL / **£21.99**
3XL, 4XL, 5XL / **£23.99**

09 Some Kind Of Hate
100% cotton
black / 394782
S, M, L, XL, XXL / **£21.99**

AC/DC

01 EMP Signature Collection
Outer material: 78% cotton, 20% polyester, 2% elastane, second upper: 80% cotton, 20% polyester
light blue-black / 460191
M, L, XL, XXL / **£64.99**
3XL / **£69.99**

02 EMP Signature Collection
Outer material: 70% cotton, 30% polyester, lining: 100% polyester
black / 378665
M, L, XL, XXL / **£64.99**
3XL / **£73.99**

03 EMP Signature Collection
Outer material: 100% cotton, inner material: 100% polyester, lining: 100% polyester, hood: 100% polyester
black / 466341
M, L, XL, XXL / **£138.99**
3XL / **£147.99**

04 EMP Signature Collection
80% cotton, 20% polyester
dark grey-red / 460273
S, M, L, XL, XXL / **£55.99**
3XL / **£60.99**

05 Cannon
70% cotton, 30% polyester
black / 474094
S, M, L, XL, XXL / **£50.99**

06 EMP Signature Collection
95% cotton, 5% elastane
black-grey / 367731
S, M, L, XL, XXL / **£23.99**
3XL / **£25.99**

07 EMP Signature Collection
100% cotton
grey / 460172
S, M, L, XL, XXL / **£27.99**
3XL, 4XL, 5XL / **£30.99**

08 Est. 1973
70% cotton, 30% polyester
grey / 474095
S, M, L, XL, XXL / **£23.99**

09 Live At Donington
100% cotton
orange / 472467
S, M, L, XL, XXL / **£23.99**

01 470766
from **138.99**
Signature Collection

With faux leather detailing
With detachable hooded lining

02 470764
from **138.99**
Signature Collection

With embroidery

03 468938
from **64.99**
Signature Collection

With embroidery
With detachable hood

04 451315
from **64.99**
Signature Collection

Bootcut

05 377496
from **46.99**
Signature Collection

Embroidered

06 468282
41.99

07 460177
from **27.99**

08 465184
from **27.99**
Signature Collection

01 EMP Signature Collection
Outer material: 100% cotton,
inner material: 100% polyester,
lining: 100% polyester,
hood: 100% polyester
black-grey / 470766
M, L, XL, XXL / **£138.99**
3XL / **£147.99**

02 EMP Signature Collection
Outer material: 100% polyester,
inner material: 100% polyester,
lining: 100% polyester
multicolour / 470764
M, L, XL, XXL / **£138.99**
3XL / **£147.99**

03 EMP Signature Collection
Outer material: 78% cotton,
20% polyester, 2% elastane,
80% cotton, 20% polyester
dark grey-black / 468938
M, L, XL, XXL / **£64.99**
3XL / **£69.99**

04 EMP Signature Collection
78% cotton, 20% polyester,
2% elastane
black / 451315
W32/L32, W32/L34, W34/L32,
W34/L34 / **£64.99**
W36/L34 / **£69.99**

05 EMP Signature Collection
100% cotton
black / 377496
S, M, L, XL, XXL / **£46.99**
3XL, 4XL, 5XL / **£50.99**

06 Young Metal
80% cotton, 20% polyester
mixed grey-black / 468282
S, M, L, XL, XXL / **£41.99**

07 Biker Large
100% cotton
black / 460177
S, M, L, XL, XXL / **£27.99**
3XL, 4XL / **£30.99**

08 EMP Signature Collection
100% cotton
brown / 465184
M, L, XL, XXL / **£27.99**
3XL / **£30.99**

motörhead

01 470771
from **138.99**
Signature Collection

02 470773
from **138.99**
Signature Collection

03 471097
from **64.99**
Signature Collection

04 474401
15.99

05 465181
from **55.99**
Signature Collection

06 345176
from **50.99**

07 451157
from **32.99**
Signature Collection

08 458837
21.99

09 359953
from **18.99**

01 EMP Signature Collection
Outer material: 100% cotton, inner material: 100% polyester, lining: 100% polyester
black-grey / 470771
M, L, XL, XXL / **£138.99**
3XL / **£147.99**

02 EMP Signature Collection
Outer material: 100% polyester, inner material: 100% polyester, lining: 100% polyester, hood: 70% cotton, 30% polyester
black-brown / 470773
M, L, XL, XXL / **£138.99**
3XL / **£147.99**

03 EMP Signature Collection
Outer material: 78% cotton, 20% polyester, 2% elastane, 80% cotton, 20% polyester
light blue-black / 471097
M, L, XL, XXL / **£64.99**
3XL / **£69.99**

04 Logo
100% polyacrylic
Beanie / 474401 / **£15.99**

05 EMP Signature Collection
80% cotton, 20% polyester
anthracite / 465181
M, L, XL, XXL / **£55.99**
3XL / **£60.99**

06 England
70% cotton, 30% polyester
black / 345176
M, L, XL, XXL / **£50.99**
3XL / **£55.99**

07 EMP Signature Collection
100% cotton
dark grey / 451157
S, M, L, XL, XXL / **£32.99**
3XL, 4XL, 5XL / **£35.99**

08 Overkill Album Tracklist
100% cotton
black / 458837
S, M, L, XL, XXL / **£21.99**

09 Make A Difference
100% cotton
black / 359953
M, L, XL, XXL / **£18.99**
3XL, 4XL / **£20.99**

IRON MAIDEN

01 470763
from **138.99**
Signature Collection

With faux leather detailing

02 397412
from **60.99**
Signature Collection

Embroidered

03 471909
46.99

04 325014
32.99

05 466229
from **27.99**
Signature Collection

06 351073
23.99

07 457812
21.99

08 466892
18.99

Find the maximum choice at emp.co.uk!

09 359932
41.99

10 458832
from **21.99**

01 EMP Signature Collection
Outer material: 100% cotton,
inner material: 100% polyester,
lining: 100% polyester
black / 470763
M, L, XL, XXL / **£138.99**
3XL / **£147.99**

02 EMP Signature Collection
100% cotton
olive / 397412
S, M, L, XL, XXL / **£60.99**
3XL, 4XL, 5XL / **£64.99**

03 A Real Dead One
80% cotton, 20% polyester
black / 471909
S, M, L, XL, XXL / **£46.99**

04 Killers All-over
100% cotton
white / 325014
S, M, L, XL, XXL / **£32.99**

05 EMP Signature Collection
100% cotton
black-red / 466229
S, M, L, XL, XXL / **£27.99**
3XL / **£30.99**

06 Iron Maiden Logo
Materials: Leather and pewter,
L: approx. 19 - 24 cm (adjustable),
logo made from pewter
Leather bracelet / 351073 / **£23.99**

07 Powerslave World Slavery Tour 1984-1985
100% cotton
white / 457812
S, M, L, XL, XXL / **£21.99**

08 Holy Smoke
100% cotton
black / 466892
S, M, L, XL, XXL / **£18.99**

09 Live after death
50% cotton, 50% polyester
black / 359932
S, M, L, XL, XXL / **£41.99**

10 Live After Death
100% cotton
black / 458832
S, M, L, XL, XXL / **£21.99**
3XL, 4XL, 5XL / **£23.99**

CMFT
Corey Taylor

Slipknot, Stone Sour and several other renowned collaborations - Corey Taylor should be a pretty happy man. And yet it is exactly this Corey Taylor who is now releasing a solo album entitled 'CMFT'.

More than Slipknot and Stone Sour

"Are you surprised? I talked about it years ago, and said that it should take a while, but in the end it went faster than I wanted." Corey is sitting at home holding interviews about an album that shouldn't be released until next year. "At the earliest, of course", he laughs into the receiver. "Actually, I would have been on tour with Slipknot at the moment and would certainly have allowed myself a few days of vacation". But then along came COVID-19 which virtually nullified everything that was planned for the beginning of 2020 and necessity is known to be the mother of invention. "I made the best of the current situation. Or rather, we tried to make the best of it." Taylor is speaking of the lockdown, which was even more serious in the States. "Of course health comes first and nobody should put themselves in any danger.

A solo album was long overdue

The band shut themselves in a studio for two weeks in complete isolation. No musician, crew member or producer came in or out. The result is impressive: 26 songs in 2 weeks. 13 of which have now made it onto 'CMFT', while the B-sides are gradually being introduced to the world. "We really squeezed everything we could out of it", says Taylor. "We were as focused as a bunch of guys can be when they lock themselves in", he laughs again. Corey is happy to have recorded everything he hoped to. He talks about his album, but attaches importance to the fact that this album was created as a collective. "The songs have been in my head for a very long time and didn't fit either Slipknot or Stone Sour. An album with the songs was long overdue, but I never got my ass in gear, nor were the songs final enough to introduce them to the others". Taylor went to work on the ideas he'd been storing for later. Songs that had only existed as an idea for more than 20 years came into being. A few days of rehearsals followed and finally everything came together.

I just wanted to show what defines me

"Do I really need a solo album?" Corey Taylor himself asked during the interview. "I play in two successful bands, have tons of other things to do and I still have a private life." And yet the question kept bothering him, because of his intense interest in music. "From disco to glam to country. I love so many styles and want to try my hand at all of them. Of course there are songs that just don't fit my two bands". Ultimately, 'CMFT' combines everything that sets Taylor apart. "The big question, of course, was what I wanted to release. Everyone who has followed my career expected something. But I just wanted to show what defines me." A musical journey that includes punk, grunge, but also rock, pop and disco. Taylor laughs: "Yeah, even Slade are important to me. Ultimately, the album is what the title says: 'Corey Mother Fucking Taylor'! Nothing more, but also nothing less."

Peter Kupfer

01 470743
from **138.99**
Signature Collection

Embroidered
With glow-in-the-dark effect!

02 470742
from **138.99**
Signature Collection

With embroidery

Signature Collection
03 397347
from **27.99**
Set of 3

04 457568
from **64.99**
Signature Collection

Embroidered
With flock print

05 471142
from **55.99**
Signature Collection

06 462407
46.99

07 378045
from **23.99**

08 460666
18.99

09 454116
from **18.99**

01 EMP Signature Collection
Outer material: 100% cotton,
inner material: 100% polyester,
lining: 100% polyester
black / 470743
M, L, XL, XXL / **£138.99**
3XL / **£147.99**

02 EMP Signature Collection
Outer material: 100% cotton,
inner material: 100% polyester,
lining: 100% polyester
black / 470742
M, L, XL, XXL / **£138.99**
3XL / **£147.99**

03 EMP Signature Collection
95% cotton, 5% elastane
black-grey / 397347
M, L, XL, XXL / **£27.99**
3XL / **£30.99**

04 EMP Signature Collection
70% cotton, 30% polyester
black-red / 457568
M, L, XL, XXL / **£64.99**
3XL / **£69.99**

05 EMP Signature Collection
80% cotton, 20% polyester
black-red / 471142
S, M, L, XL, XXL / **£55.99**
3XL / **£60.99**

06 Armour
50% cotton, 50% polyester
black / 462407
S, M, L, XL, XXL / **£46.99**

07 Game Over
100% cotton
black / 378045
M, L, XL, XXL / **£23.99**
3XL, 4XL / **£25.99**

08 Laurel Emblem V1
100% cotton
black / 460666
S, M, L, XL, XXL / **£18.99**

09 No Regrets
100% cotton
black / 454116
S, M, L, XL, XXL / **£18.99**
3XL, 4XL, 5XL / **£20.99**

AMON AMARTH

01 EMP Signature Collection
Outer material: 100% leather, lining: 100% cotton, sleeve lining: 100% polyester, hood insert: 55% cotton, 45% polyester
black / 377753
M, L, XL, XXL / **£212.99**
3XL / **£230.99**

02 EMP Signature Collection
Outer material: 100% polyester, inner material: 100% polyester, lining: 100% polyester
black-grey / 470563
M, L, XL, XXL / **£138.99**
3XL / **£147.99**

03 Amon Amarth Logo
Materials: leather, stainless steel, W: approx. 0.8 cm
Leather bracelet / 387650 / **£23.99**

04 EMP Signature Collection
Outer material: 70% cotton, 30% polyester, lining: 100% polyester
black / 447749
M, L, XL, XXL / **£64.99**
3XL / **£69.99**

05 EMP Signature Collection
80% cotton, 20% polyester
dark grey-black / 471317
S, M, L, XL, XXL / **£55.99**
3XL / **£60.99**

06 Carved Skull
80% cotton, 20% polyester
black / 469596
S, M, L, XL, XXL / **£41.99**

07 Carved Skull
100% cotton
brown / 470092
S, M, L, XL, XXL / **£23.99**
3XL, 4XL / **£25.99**

08 EMP Signature Collection
100% cotton
grey / 465026
S, M, L, XL, XXL / **£27.99**
3XL / **£30.99**

09 Carved Skull
100% cotton
grey / 470094
S, M, L, XL, XXL / **£23.99**
3XL, 4XL / **£25.99**

10 EMP Signature Collection
95% cotton, 5% elastane
black / 372661
S, M, L, XL, XXL / **£23.99**
3XL / **£25.99**

01 474092
50.99

02 471871
46.99

03 471912
46.99

04 397124
from **240.99**

05 388792
15.99

06 386415
212.99

01 AC/DC / Est. 1973
70% cotton, 30% polyester
grey / 474092
S, M, L, XL, XXL / **£50.99**

02 Arch Enemy / Eye
100% cotton
black / 471871
S, M, L, XL, XXL / **£46.99**

03 Arch Enemy / Skull
80% cotton, 20% polyester
black / 471912
S, M, L, XL, XXL / **£46.99**

04 Slipknot
EMP Signature Collection
Outer material: 100% leather, lining: 100% cotton, sleeve lining: 100% polyester, Hood: 55% cotton, 45% polyester
black-red / 397124
S, M, L, XL, XXL / **£240.99**
3XL / **£259.99**

05 Slayer / Scratched Logo
100% polyacrylic
Beanie / 388792 / **£15.99**

06 Slayer / Pentagram
Outer material: 100% leather, inner material: 100% cotton, lining: 100% cotton, sleeve lining: 100% polyester, Hood: 55% cotton, 45% polyester
black / 386415
M, L, XL, XXL, 3XL / **£212.99**

Top Highlights

01 468756
41.99

02 471824
41.99

03 471772
36.99

04 471409
41.99

05 470661
36.99

06 472867
from **55.99**
With studs

Signature Collection

07 465657
46.99

08 471472
from **55.99**
Signature Collection

09 471468
from **55.99**
Signature Collection

01 Bring Me The Horizon
Reaper Tree
80% cotton, 20% polyester
black / 468756
S, M, L, XL, XXL / **£41.99**

02 Bullet For My Valentine
Dreamcatcher
50% cotton, 50% polyester
black / 471824
S, M, L, XL, XXL / **£41.99**

03 Judas Priest
50 Years Anniversary 2020
80% cotton, 20% polyester
black / 471772
S, M, L, XL, XXL / **£36.99**

04 Linkin Park / LP Logo
65% cotton, 35% polyester
black / 471409
S, M, L, XL, XXL / **£41.99**

05 Megadeth / For Sale
50% cotton, 50% polyester
black / 470661
S, M, L, XL, XXL / **£36.99**

06 My Chemical Romance
EMP Signature Collection
80% cotton, 20% polyester
red-black / 472867
S, M, L, XL, XXL / **£55.99**
3XL / **£60.99**

07 Nightwish
Human. :II: Nature.
80% cotton, 20% polyester
black / 465657
S, M, L, XL, XXL / **£46.99**

08 Pink Floyd
EMP Signature Collection
60% cotton, 40% polyester
mottled light grey/black / 471472
M, L, XL, XXL / **£55.99**
3XL / **£60.99**

09 Pink Floyd
EMP Signature Collection
60% cotton, 40% polyester
mottled dark grey / 471468
M, L, XL, XXL / **£55.99**
3XL / **£60.99**

10 Parkway Drive / Sleepwalker
80% cotton, 20% polyester
black / 471914
S, M, L, XL, XXL / **£46.99**

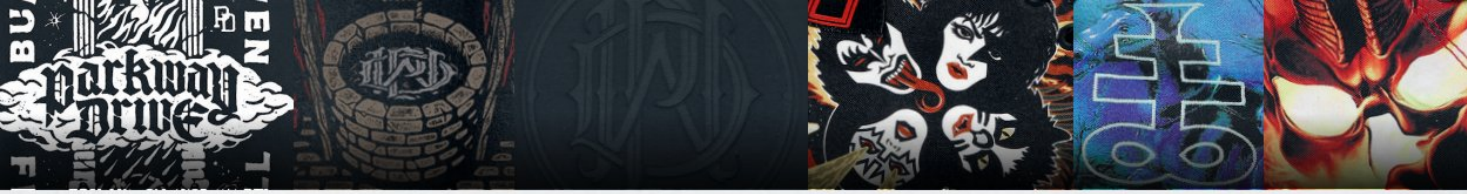

11 Parkway Drive / Burn Your Heaven
80% cotton, 20% polyester
black / 471913
S, M, L, XL, XXL / **£46.99**

12 Parkway Drive / Logo
80% Polyacryl, 20% Wolle
Snapback-Cap / 380093 / **€ 29.99**

13 Parkway Drive / Crushed Skull
100% cotton
black / 442051
S, M, L, XL, XXL / **£21.99**
3XL, 4XL, 5XL / **£23.99**

14 Parkway Drive / Wishing Wells
100% cotton
black / 471869
S, M, L, XL, XXL / **£41.99**

15 King Diamond
EMP Signature Collection
textile / multicolour / 470863
EU38, EU39, EU40, EU41, EU42,
EU43, EU44, EU45, EU46, EU47 / **£46.99**

16 Kiss / EMP Signature Collection
textile / multicolour / 390492
EU38, EU39, EU40, EU41, EU42,
EU43, EU44, EU45, EU46 / **£46.99**

17 Mercyful Fate
EMP Signature Collection
textile / multicolour / 472782
EU38, EU39, EU40, EU41, EU42, EU43, EU44,
EU45, EU46, EU47 / **£46.99**

18 Twenty One Pilots
TOP Canvas Limited Edition
textile / multicolour / 450080
EU38, EU39, EU40, EU41, EU42,
EU43, EU44, EU46 / **£46.99**

19 Volbeat / EMP Signature Collection
textile / multicolour / 473006
EU37, EU38, EU39, EU40, EU41, EU42,
EU43, EU44, EU45, EU46 / **£46.99**

The general shoe size chart can be found online at www.emp.co.uk/sizes/sizes-shoes.html
or you can find a more specific size chart by entering the product number of the particular shoe.

The most metal athlete

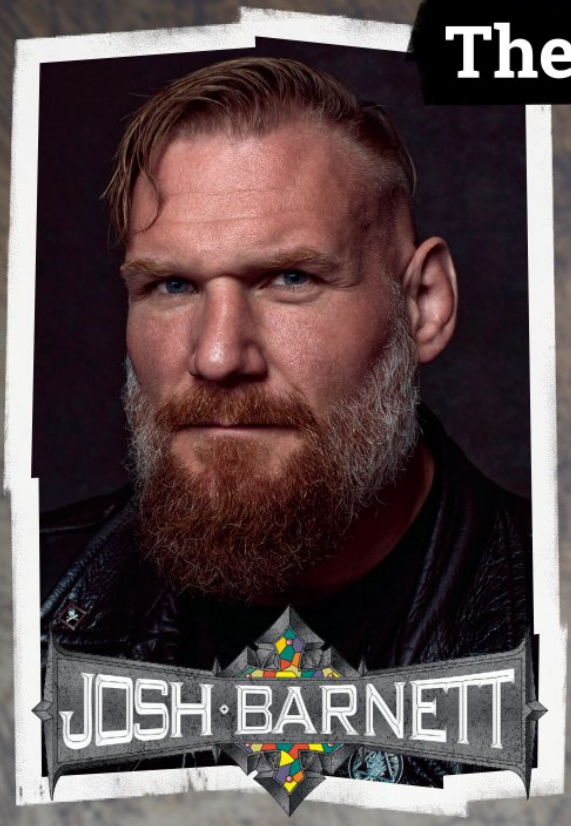

Josh Barnett is one of the top names in the mixed martial arts business. In addition, the martial artist known as 'The Warmaster' is also a huge metalhead. Now he's found a way to combine his two great passions in an authentic way.

Always fully involved

"There was already a metal training playlist on Spotify - 'Adrenaline Workout'. But they wanted to kick the whole thing up a notch. And that's where I came into play," the giant (1.91 m, 113 kg) explains his commitment to the streaming giant with a laugh. "I see myself as 'The Most Metal Athlete', the fighter who is the most into the metal scene. And not just because Bolt Thrower's 'The IVth crusade' thunders through the hall every time I step into the ring." Contrary to the practice of some other celebrities who just give their names to playlists, Josh selected each of the over 90 songs personally and then put them into the most sensible and effective order for a workout. "The whole thing is almost like a mix tape. You know, those cassettes that you made as a teenager to give to your girlfriend", he laughs.

A headbanger since his youth

"A slightly older boy lived in my neighbourhood. He often wore an Iron Maiden shirt with the 'Killers' cover on it", he remembers. "What a cool motif - it immediately fascinated me. Especially when I heard the music that went with it. When I got into junior high school at twelve, grunge was all the rage. But it really ignited my passion when I discovered thrash, death and black metal, etc. for myself. I was kind of an outsider back then and this extreme, multi-layered, complex sound suited me. And it still does. I train to a soundtrack of Goatwhore, Amon Amarth and At The Gates. When putting the playlist together, however, I made sure to include older stuff. Many kids only know Death, Testament, Pantera or even Black Sabbath by name. I would be happy if I could help a little to make these important acts popular with the next generation."

The fight goes on

Barnett has been a professional fighter since he was 20. Now he's 42. Aren't you starting to think about quitting? "In the back of my mind, yes. That's quite normal, I think", admits the martial artist, who was born in Seattle but has long since moved to Los Angeles. "At the moment I'm sure that I want to do a few more fights. I am still hungry and in good shape. Besides that, I still enjoy it". With the break caused by the COVID-19 pandemic, he now has a little more time to devote himself to his passions beyond the ring: in addition to music, the design of his own merchandise collection, his beloved muscle cars and reading philosophy, as well as enjoying good whiskey. Josh has even collaborated with the local manufacturer Warbringer and now has his own variety - called 'Warmaster' after his nickname. It seems things will never be quiet or boring at the Barnett house. Not even if one day he hangs up his riot gear.

Oliver Kube

Top Highlights

01 Social Distortion
Diamond In The Rough
100% cotton
black / 472990
S, M, L, XL, XXL / **£41.99**

02 Social Distortion
Old English Logo - Snapback Cap
100% polyester
black / 446391 / **£23.99**

03 Powerwolf
EMP Signature Collection
80% cotton, 20% polyester
dark grey-black / 474071
S, M, L, XL, XXL / **£55.99**
3XL / **£60.99**

04 Rise Against
Classic Arch
50% cotton, 50% polyester
mottled grey / 465994
S, M, L, XL, XXL / **£36.99**

05 Slayer / Sword Skull
80% cotton, 20% polyester
black / 471910
S, M, L, XL, XXL / **£46.99**

06 Volbeat / EMP Signature Collection
Outer material: 70% cotton, 28% polyester, 2% elastane, 80% cotton, 20% polyester
light blue-black / 471158
M, L, XL, XXL / **£64.99**
3XL / **£69.99**

07 Twenty One Pilots / Flyer
70% cotton, 30% polyester
black / 470967
S, M, L, XL, XXL / **£55.99**

08 Twenty One Pilots
Color Block Logo
70% cotton, 30% polyester
multicolour / 470974
S, M, L, XL, XXL / **£55.99**

09 Twenty One Pilots
Color Block Logo
70% cotton, 30% polyester
multicolour / 470977
S, M, L, XL, XXL / **£55.99**

10 Twenty One Pilots
TOP Canvas Limited Edition
Outer material: 100% cotton, Second outer material: 70% cotton, 30% polyester
multicolour / 449041
S, M, L, XL, XXL / **£55.99**

Top Highlights

01 Social Distortion
EMP Signature Collection
100% cotton
red-black / 470168
S, M, L, XL, XXL / **£46.99**

02 Disturbed
EMP Signature Collection
100% cotton
light grey-dark grey / 464188
S, M, L, XL, XXL / **£36.99**
3XL / **£39.99**

03 Powerwolf
EMP Signature Collection
100% cotton
light grey-dark grey / 464192
S, M, L, XL, XXL / **£36.99**
3XL / **£39.99**

04 Lamb Of God
Gas Mask Waves
100% cotton
black / 466974
S, M, L, XL, XXL / **£27.99**

05 Nightwish
Human. :II: Nature.
100% cotton
black / 465655
S, M, L, XL, XXL / **£27.99**

06 Black Sabbath
Never Say Die
100% cotton
white / 470896
S, M, L, XL, XXL / **£18.99**

07 Black Sabbath / Cross
100% cotton
black / 470882
S, M, L, XL, XXL / **£18.99**

08 Bring Me The Horizon
Diamond Hand
100% cotton
black / 473485
S, M, L, XL, XXL / **£16.99**

09 Bullet For My Valentine
Waking the demon
100% cotton
black / 473488
S, M, L, XL, XXL / **£16.99**

10 DevilDriver / Vengeance Is Clear
100% cotton
black / 472008
S, M, L, XL, XXL / **£21.99**

Find a huge range online at emp.co.uk!

Mix and match!

10 472008
21.99

11 444095
16.99

12 444091
16.99

13 Jacket
197593
from **73.99**

14 T-Shirt
231520
from **14.99**

14 231520
from **14.99**

15 Jeans
298010
from **55.99**
Bootcut

16 Backpack
376361
27.99

17 Shoes
382820
from **110.99**

11 Gojira / Tree Skelly
100% cotton
black / 444095
S, M, L, XL, XXL / **£16.99**

12 Gojira / Woodblock Whales
100% cotton
black / 444091
S, M, L, XL, XXL / **£16.99**

13 Brandit / Pea Coat
Outer material: 50% wool, 50% polyester, inner material: 100% polyester, lining: 100% polyester, Pocket lining: 100% cotton
black / 197593
S, M, L, XL, XXL / **£73.99**
3XL, 4XL, 5XL / **£83.99**

14 Johnny Cash
Original Rock n Roll
100% cotton
black / 231520
S, M, L, XL, XXL / **£14.99**
3XL / **£16.99**

15 Black Premium by EMP / Johnny
88% cotton, 10% polyester, 2% elastane
black / 298010
W29/L32, W30/L32, W30/L34, W31/L34, W32/L32, W32/L34, W33/L34, W34/L32, W34/L34 / **£55.99**
W36/L34, W38/L34, W40/L34, W42/L32, W44/L32 / **£64.99**

16 Brandit / US Cooper Sling
approx. 31 x 23 cm
100% polyester
Backpack / 376361 / **£27.99**

17 Rock Rebel by EMP
Last Man Standing
Leather / grey / 382820
EU41, EU46 / **£99.99**
EU40, EU42, EU43, EU44, EU45 / **£110.99**
EU47, EU48, EU49 / **£114.99**

The general shoe size chart can be found online at www.emp.co.uk/sizes/sizes-shoes.html
or you can find a more specific size chart by entering the product number of the particular shoe.

Top Highlights

Signature Collection

01 469911
from
27.99

02 442813
18.99

03 396775
23.99

04 473490
16.99

05 325185
16.99

06 444275
16.99

Flock print

Inside print!

07 470823
18.99

08 471884
18.99

09 468816
18.99

01 King Diamond
EMP Signature Collection
100% cotton
black / 469911
M, L, XL, XXL / **£27.99**
3XL / **£30.99**

02 King Diamond
The Graveyard
100% cotton
black / 442813
S, M, L, XL, XXL / **£18.99**

03 Led Zeppelin / Icarus 1975
100% cotton
multicolour / 396775
S, M, L, XL, XXL / **£23.99**

04 Mastodon / Easter Statues
100% cotton
black / 473490
S, M, L, XL, XXL / **£16.99**

05 Megadeth
Killing is my business
100% cotton
black / 325185
S, M, L, XL, XXL / **£16.99**

06 Nine Inch Nails / Classic Logo
100% cotton
white / 444275
S, M, L, XL, XXL / **£16.99**

07 Pantera / Double Vulgar
100% cotton
black / 470823
S, M, L, XL, XXL / **£18.99**

08 Papa Roach
We Are Going To Infest
100% cotton
black / 471884
S, M, L, XL, XXL / **£18.99**

09 Paradise Lost / Obsidian Rose
100% cotton
black / 468816
M, L, XL, XXL / **£18.99**

10 Pink Floyd
EMP Signature Collection
100% cotton
anthracite / 471476
M, L, XL, XXL / **£27.99**
3XL / **£30.99**

11 Pink Floyd
EMP Signature Collection
100% cotton
dark grey / 465619
M, L, XL, XXL / **£27.99**
3XL / **£30.99**

12 Pink Floyd
EMP Signature Collection
100% cotton
light grey / 465623
M, L, XL, XXL / **£27.99**
3XL / **£30.99**

13 Pink Floyd
EMP Signature Collection
100% polyester
multicolour / 465625
M, L, XL, XXL / **£27.99**
3XL / **£30.99**

14 Pink Floyd / Pulse Eye
100% cotton
blue-black / 472922
S, M, L, XL, XXL / **£27.99**

15 Pink Floyd
EMP Signature Collection
100% cotton
black/mottled grey / 446903
M, L, XL, XXL / **£23.99**
3XL / **£25.99**

16 Powerwolf / Zombie Wolf
100% cotton
black / 469435
S, M, L, XL, XXL / **£18.99**

17 Queen
Amplified Collection - Royal Crest
100% cotton
charcoal / 450989
S, M, L, XL, XXL / **£23.99**

18 Rage Against The Machine
Amplified Collection - The Battle Of LA
100% cotton
charcoal / 466426
S, M, L, XL, XXL / **£23.99**

Top Highlights

Signature Collection

01 465198
from **27.99**

04 385067
46.99

Signature Collection

02 465193
from **27.99**

03 471822
18.99

05 471823
18.99

06 473493
18.99

07 472996
18.99

08 464517
18.99

09 464585
18.99

10 461677
18.99

01 Slayer / EMP Signature Collection
100% cotton
dark grey / 465198
M, L, XL, XXL / **£27.99**
3XL / **£30.99**

02 Slayer / EMP Signature Collection
100% cotton
dark grey / 465193
M, L, XL, XXL / **£27.99**
3XL / **£30.99**

03 Slayer
86/87 RIB Criminally Insane
100% cotton
black / 471822
S, M, L, XL, XXL / **£18.99**

04 Slayer
Eagle Logo - Tankard
14 cm tall / polyresin
Beer Mug / 385067 / **£46.99**

05 Slayer / Live Undead 84
100% cotton
black / 471823
S, M, L, XL, XXL / **£18.99**

06 Slayer / Daemonic Twin
100% cotton
black / 473493
S, M, L, XL, XXL / **£18.99**

07 Twenty One Pilots
Bouquet
100% cotton
ash / 472996
S, M, L, XL, XXL / **£18.99**

08 Tool / The Torch
100% cotton
black / 464517
S, M, L, XL, XXL / **£18.99**

09 Tool / Flame Spiral
100% cotton
black / 464585
S, M, L, XL, XXL / **£18.99**

10 Tool / Parabola Logo
100% cotton
black / 461677
M, L, XL, XXL / **£18.99**

For the ladies...

01 465734
138.99

Metal logo
Glittering Print

02 470740
138.99

With removable fur hood edge

07 471314
138.99

03 470818
138.99

With removable fur hood edge

04 447603
240.99

With detachable hooded lining

05 470770
138.99

With faux leather detailing

06 468939
64.99

Detachable hood

Removable cape

01 AC/DC
EMP Signature Collection
Outer material: 100% cotton,
inner material: 100% polyester,
lining: 100% polyester
black / 465734
S, M, L, XL, XXL / **£138.99**

02 Five Finger Death Punch
EMP Signature Collection
Outer material: 100% cotton,
inner material: 100% polyester,
lining: 100% polyester
black / 470740
S, M, L, XL, XXL / **£138.99**

03 Slipknot
EMP Signature Collection
Outer material: 100% cotton,
inner material: 100% polyester,
lining: 100% polyester
black-red / 470818
S, M, L, XL, XXL / **£138.99**

04 Motörhead
EMP Signature Collection
Outer material: 100% leather,
lining: 100% cotton,
sleeve lining: 100% polyester,
Hood: 55% cotton, 45% polyester
black/mottled grey / 447603
S, M, L, XL, XXL / **£240.99**

05 Metallica
EMP Signature Collection
Outer material: 100% polyester,
inner material: 100% polyester,
lining: 100% polyester,
hood: 70% cotton, 30% polyester
multicolour / 470770
S, M, L, XL, XXL / **£138.99**

06 Slipknot
EMP Signature Collection
Outer material: 70% cotton,
28% polyester, 2% elastane,
second upper: 80% cotton,
20% polyester
light blue-black / 468939
S, M, L, XL, XXL / **£64.99**

07 Nightwish
EMP Signature Collection
Outer material: 80% polyester,
17% polyacrylic, 3% wool,
inner material: 100% polyester,
lining: 100% polyester
black / 471314
S, M, L, XL, XXL / **£138.99**

01 470783
46.99

02 447678
46.99

03 470777
46.99

04 472918
46.99

05 470781
46.99

06 470780
46.99

07 473022
46.99
With hood

01 Motörhead
EMP Signature Collection
100% polyacrylic
black-grey / 470783
one size / **£46.99**

02 Amon Amarth
EMP Signature Collection
100% polyacrylic
black-grey / 447678
one size / **£46.99**

03 Arch Enemy
EMP Signature Collection
100% polyacrylic
black-grey / 470777
one size / **£46.99**

04 Ghost
EMP Signature Collection
100% polyacrylic
black-lilac / 472918
one size / **£46.99**

05 Iron Maiden
EMP Signature Collection
100% polyacrylic
black-brown / 470781
one size / **£46.99**

06 Nightwish
EMP Signature Collection
100% polyacrylic
black-grey / 470780
one size / **£46.99**

07 Powerwolf
EMP Signature Collection
100% polyacrylic
black-grey / 473022
one size / **£46.99**

08 Five Finger Death Punch
EMP Signature Collection
80% cotton, 20% polyester
black-red / 471143
S, M, L, XL, XXL / **£55.99**
3XL / **£60.99**

08 471143
from **55.99**

09 471141
55.99

Signature Collection

10 472787
from **55.99**

11 471108
from **55.99**

Batik-look

Embroidered

12 469597
41.99

13 459465
41.99

14 471827
36.99

15 472133
36.99

16 451313
46.99

17 472925
50.99

18 468333
41.99

Embroidered

Signature Collection

09 Metallica
EMP Signature Collection
80% cotton, 20% polyester
black-red / 471141
S, M, L, XL, XXL / **£55.99**

10 My Chemical Romance
EMP Signature Collection
80% cotton, 20% polyester
black-red / 472787
S, M, L, XL, XXL / **£55.99**
3XL / **£60.99**

11 Slipknot
EMP Signature Collection
80% cotton, 20% polyester
red-black / 471108
S, M, L, XL, XXL / **£55.99**
3XL / **£60.99**

12 Amon Amarth
Carved Skull
70% cotton, 30% polyester
black / 469597
S, M, L, XL, XXL / **£41.99**

13 David Bowie
Aladdin Sane
65% cotton, 35% polyester
black / 459465
S, M, L, XL / **£41.99**

14 Ghost
Offset Crucifix
80% cotton, 20% polyester
mottled grey / 471827
S, M, L, XL, XXL / **£36.99**

15 Iron Maiden
Number Of The Beast
80% cotton, 20% polyester
black / 472133
S, M, L, XL, XXL / **£36.99**

16 Metallica
EMP Signature Collection
70% cotton, 30% polyester
mixed grey-black / 451313
S, M, L, XL, XXL / **£46.99**

17 Pink Floyd
Pulse Eye
100% cotton
petrol / 472925
S, M, L, XL, XXL / **£50.99**

18 Trivium
Snake Arch
70% cotton, 30% polyester
black / 468333
S, M, L, XL, XXL / **£41.99**

Mix and match!

01 Girls jacket 452289 **36.99**

01 452289 **36.99**

02 358972 from **23.99**

03 Skirt 391380 **46.99**

04 Gym Bag 353579 **12.99**

05 Boots 395501 **46.99**

06 472468 **23.99**

07 465030 **27.99**

Signature Collection

08 464195 from **27.99**

Signature Collection

01 Brandit / Ladies Lord Canterbury
Outer material: 65% polyester, 35% cotton, lining: 100% polyacrylic, sleeve lining: 100% polyester, cuff: 69% polyacrylic, 31% polyester
black / 452289
S, M, L, XL, XXL / **£36.99**

02 AC/DC / Let There Be Rock
100% cotton
grey-dark grey / 358972
S, M, L, XL, XXL / **£23.99**
3XL, 4XL / **£25.99**

03 Jawbreaker
Grey Days High Waisted Skirt
80% polyester, 20% elastane
grey / 391380
S, M, L, XL, XXL / **£46.99**

04 AC/DC / T.N.T.
Size: 37 x 47 cm
100% cotton
Gym Bag / 353579 / **£12.99**

05 Black Premium by EMP
Boots
polyurethane / black / 395501
EU37, EU38, EU39, EU40, EU41
£46.99

06 AC/DC / Live At Donington
100% cotton
dark blue / 472468
S, M, L, XL, XXL / **£23.99**

07 Amon Amarth
EMP Signature Collection
100% cotton
grey / 465030
S, M, L, XL, XXL / **£27.99**

08 Powerwolf
EMP Signature Collection
100% cotton
grey / 464195
S, M, L, XL, XXL / **£27.99**
3XL / **£30.99**

09 Black Sabbath / Devil
100% cotton
black / 470905
S, M, L, XL, XXL / **£16.99**

10 Feuerschwanz
Das Elfte Gebot
100% cotton
black / 469943
S, M, L, XL, XXL / **£18.99**

Want more band merch? You can find the whole range online at emp.co.uk

09 470905 **16.99**

10 469943 **18.99**

11 462029 **23.99**

12 380557 from **23.99**

13 471430 **18.99**

14 471885 **18.99**

15 470693 **18.99**

16 464638 **32.99**

17 467779 **32.99**

18 467781 **32.99**

19 466796 **32.99**

Signature Collection

20 392117 **92.99**

3-piece set
Embroidered

11 Guns N' Roses
Amplified Collection - Neon Sign
100% cotton
charcoal / 462029
S, M, L, XL / **£23.99**

12 Guns N' Roses / Pink Bullet
100% cotton
black / 380557
S, M, L, XL, XXL / **£23.99**
3XL, 4XL, 5XL / **£25.99**

13 Linkin Park / Hybrid Theory
100% cotton
olive / 471430
S, M, L, XL, XXL / **£18.99**

14 Papa Roach / Infest Glow
100% cotton
black / 471885
S, M, L, XL, XXL / **£18.99**

15 Powerwolf / Your Blood
100% cotton
black / 470693
S, M, L, XL, XXL / **£18.99**

16 Bring Me The Horizon
EMP Signature Collection
95% viscose, 5% elastane
black / 464638
S, M, L, XL, XXL / **£32.99**

17 Five Finger Death Punch
EMP Signature Collection
95% viscose, 5% elastane
black / 467779
S, M, L, XL, XXL / **£32.99**

18 Metallica
EMP Signature Collection
95% viscose, 5% elastane
black / 467781
S, M, L, XL, XXL / **£32.99**

19 Slipknot
EMP Signature Collection
95% viscose, 5% elastane
black / 466796
S, M, L, XL, XXL / **£32.99**

20 AC/DC
EMP Signature Collection
Outer material: 100% cotton,
Apron: 100% polyester,
blouse: 100% cotton
multicolour / 392117
S, M, L, XL, XXL / **£92.99**

FAN MERCH

STAR WARS™ THE MANDALORIAN

Disney

© & ™ Lucasfilm Ltd.

The Mandalorian is back

The time has finally come. According to the latest announcements, the second season of 'The Mandalorian' is starting on Disney+ this month. If you have not yet watched the Star Wars spin-off, we have a little insight for you here:

'The Mandalorian' is different. Sure, there are still spaceships, high-tech weapons, strange animals, droids and a lot of new creatures, but in contrast to the Skywalker saga, the Space Opera incorporates a large chunk of the Western genre and some references to classic samurai films. And frankly, it's really good for the universe.

The plot of 'The Mandalorian' takes place about five years after 'The Return of the Jedi'. The rebels emerged victorious from the struggle with the Empire, but the relentless reality of the world in which the plot takes place is a constant struggle for survival.

What's it about?

The basic story is pretty simple. An unidentified bounty hunter is ordered by a faction of ex-Imperial forces to track down a target, capture them, and hand them over to the Empire. The payment is extremely good, although obviously spoils of war. The bounty hunter therefore accepts the job. Over the course of the series, the plot and characters develop a little differently than initially suggested. This creates a lot of conflicts and exciting, action-packed entertainment.

The look of the series is authentic, the production is first class and the many references to episodes IV to VI let fans of the old films wallow in pure nostalgia. The first season is all in all an excellent start for Disney series plans and gives us hope for an exciting second season.

On the hunt for new merch!

To get you in the right mood for the new season, we've added some cool new Star Wars merch to our range. And there are still some extraordinary pieces to come, so don't forget to check them out at **emp.co.uk/starwars**.

Stay Loud!

Nils from your EMP crew
Graphics and concept

You can find loads more from Star Wars online!

STAR WARS

© & ™ Lucasfilm Ltd.

01 455530 **64.99**

02 466958 **50.99**

03 465512 **41.99**

04 466970 **83.99**

05 441482 from **46.99**

06 315193 **36.99**

07 382723 **36.99**

08 465944 **27.99**

01 Star Wars
Stormtrooper
100% polyester
white / 455530
S, M, L, XL, XXL / **£64.99**

02 Star Wars
Rule The Galaxy
70% cotton, 30% polyester
black / 466958
S, M, L, XL, XXL / **£50.99**

03 Star Wars / Darth Vader
80% cotton, 20% polyester
black / 465512
S, M, L, XL, XXL / **£41.99**

04 Star Wars / Luke Skywalker
Outer material: 73% cotton,
27% polyester,
lining: 80% polyester, 20% cotton,
sleeve lining: 100% polyester
brown / 466970
S, M, L, XL, XXL / **£83.99**

05 Star Wars / 77
Outer material: 65% cotton,
35% polyester, second upper:
50% cotton, 50% polyester
mottled dark grey/black / 441482
S, M, L, XL, XXL / **£46.99**
3XL / **£50.99**

06 Star Wars / Cantina Band On Tour
80% cotton, 20% polyester
black / 315193
S, M, L, XL, XXL / **£36.99**

07 Star Wars
1977 - May The Force
Be With You
100% cotton
mottled grey / 382723
M, L, XL, XXL / **£36.99**

08 Star Wars / Han Solo
74% cotton, 26% polyester
beige-black / 465944
S, M, L, XL, XXL / **£27.99**

09 Star Wars / AT-AT
100% polyacrylic
multicolour / 382036
S, M, L, XL, XXL / **£55.99**
3XL, 4XL, 5XL / **£60.99**

10 Star Wars / Merry Sithmas
Outer material: 70% polyester,
30% cotton, sleeve material: 100% cotton
multicolour / 381111
S, M, L, XL, XXL / **£41.99**
3XL / **£44.99**

09 382036
from **55.99**

Knitwear

10 381111
from **41.99**

11 466968
27.99

With glow-in-the-dark effect!

12 457795
50.99

13 466335
16.99

14 471156
27.99

15 466337
16.99

16 468568
16.99

17 465855
from **16.99**

18 460535
from **32.99**

19 454400
16.99

11 Star Wars / Millenium Falcon
100% cotton
black / 466968
S, M, L, XL, XXL / **£27.99**

12 Star Wars / The Mandalorian - Bounty Hunter
Outer material: 65% cotton, 35% polyester, Second outer material: 95% cotton, 5% elastane, hood lining: 100% cotton
blue-black / 457795
S, M, L, XL, XXL / **£50.99**

13 Star Wars
The Mandalorian - The Child
100% cotton
white / 466335
S, M, L, XL, XXL / **£16.99**

14 Star Wars
The Mandalorian
100% cotton
olive / 471156
S, M, L, XL, XXL / **£27.99**

15 Star Wars
The Mandalorian - Bullet Holes
100% cotton
white / 466337
M, L, XL, XXL / **£16.99**

16 Star Wars / The Mandalorian - Bounty Hunter And The Child
100% cotton
black / 468568
S, M, L, XL, XXL / **£16.99**

17 Star Wars
The Mandalorian - Precious Cargo
100% cotton
black / 465855
S, M, L, XL, XXL / **£16.99**
3XL, 4XL, 5XL / **£18.99**

18 Star Wars
The Mandalorian - Bounty Hunter
Outer material: 100% cotton, pants: 100% cotton
black / 460535
S, M, L, XL, XXL / **£32.99**
3XL, 4XL, 5XL / **£35.99**

19 Star Wars
The Mandalorian - Dark Warrior
100% cotton
black / 454400
S, M, L, XL, XXL / **£16.99**

MARVEL

© 2020 MARVEL

Mix and match!

01 Hooded zip
454986
55.99

02 Knit sweater
398971
from **36.99**

03 Jeans
451315
from **64.99**

04 Shoes
382820
from **99.99**

Knitwear

03 451315
from **64.99**

Bootcut

05 470838
from **92.99**

06 454889
55.99

07 384498
36.99

01 Iron Man / Arc-Reactor
95% polyester, 5% elastane
red / 454986
S, M, L, XL, XXL / **£55.99**

02 Brandit / BW Jumper
Outer material: 100% polyacrylic,
Second outer material:
100% cotton
navy / 398971
M, L, XL, XXL / **£36.99**
3XL, 4XL, 5XL / **£41.99**

03 Metallica
EMP Signature Collection
78% cotton, 20% polyester,
2% elastane
black / 451315
W32/L32, W32/L34,
W34/L32, W34/L34 / **£64.99**
W36/L34 / **£69.99**

04 Rock Rebel by EMP
Last Man Standing
Leather / grey / 382820
EU41, EU46 / **£99.99**
EU42, EU43, EU44, EU45 / **£110.99**
EU47, EU48, EU49 / **£114.99**

05 Captain America
Marvel Comics 1941
100% polyester
dark blue / 470838
M, L, XL, XXL / **£92.99**
3XL / **£101.99**

06 Captain America
Tech Hoodie
Outer material: 100% polyester,
lining: 95% polyester, 5% elastane,
sleeve lining: 95% polyester,
5% elastane
dark blue / 454889
S, M, L, XL, XXL / **£55.99**

07 Captain America
Shield Logo
70% cotton, 30% polyester
navy / 384498
M, L, XL, XXL / **£36.99**

08 Spiderman / Spider Logo
70% cotton, 30% polyester
red-blue / 466289
S, M, L, XL, XXL / **£55.99**

The general shoe size chart can be found online at www.emp.co.uk/sizes/sizes-shoes.html or you can find a more specific size chart by entering the product number of the particular shoe.

© 2020 MARVEL

© 2020 MARVEL

MARVEL BLACK WIDOW

08 466289
55.99

09 466297
16.99

10 461341
16.99

11 398888
16.99

12 465395
18.99

You can find more from Black Widow at emp.co.uk!

13 465400
16.99

14 465398
16.99

15 470255
16.99

16 470254
16.99

09 Avengers
Thor - I'm Still Worthy
100% cotton
white / 466297
S, M, L, XL, XXL / **£16.99**

10 Avengers / Endgame - Thor
100% cotton
black / 461341
M, L, XL, XXL / **£16.99**

11 Hulk / Fist Symbol
100% cotton
black / 398888
S, M, L, XL, XXL / **£16.99**

12 Black Widow / Taskmaster
100% cotton
black / 465395
S, M, L, XL, XXL / **£18.99**

13 Black Widow / Taskmaster
97% cotton, 3% polyester
mottled grey / 465400
S, M, L, XL, XXL / **£16.99**

14 Black Widow
Red Guardian
100% cotton
black / 465398
S, M, L, XL, XXL / **£16.99**

15 Black Widow
Natasha Romanoff
100% cotton
white / 470255
S, M, L, XL, XXL / **£16.99**

16 Black Widow / Shadow
100% cotton
black / 470254
S, M, L, XL, XXL / **£16.99**

© 2020 MARVEL

01 387058
18.99

02 392157
from 50.99

03 386273
36.99

04 376011
7.99

05 441669
18.99

06 471212
16.99

07 382070
from 16.99

08 372277
16.99

09 444780
27.99

10 467381
from 18.99

01 Logo
100% cotton
Baseball cap / 387058
£18.99

02 Skull
65% cotton, 35% polyester
black / 392157
M, L, XL, XXL / **£50.99**
3XL, 4XL, 5XL / **£55.99**

03 Sprayed Skull Logo
80% cotton, 20% polyester
black / 386273
S, M, L, XL, XXL / **£36.99**

04 Skull
0,3 l / ceramics
Mug / 376011 / **£7.99**

05 Bloody Skull
100% cotton
black / 441669
S, M, L, XL, XXL / **£18.99**

06 Skull
100% polyester
Belts / 471212 / **£16.99**

07 Shattered Skull
100% cotton
black / 382070
S, M, L, XL, XXL / **£16.99**
3XL, 4XL, 5XL / **£18.99**

08 Big Skull
100% cotton
dark grey / 372277
S, M, L, XL, XXL / **£16.99**

09 Logo
80% cotton, 20% polyester
black / 444780
S, M, L, XL, XXL / **£27.99**

10 Sprayed Logo
100% cotton
black / 467381
M, L, XL, XXL / **£18.99**
3XL, 4XL, 5XL / **£20.99**

© 2020 MARVEL

MARVEL VENOM

01 Spider
Outer material: 100% polyester,
lining: 100% polyester,
Padding: 100% polyester
black / 470864
M, L, XL, XXL / **£110.99**
3XL / **£120.99**

02 Spider
80% cotton, 20% polyester
black / 466324
S, M, L, XL, XXL / **£55.99**

03 Venom
100% cotton
grey-white / 466334
S, M, L, XL, XXL / **£46.99**

04 Venom
100% cotton
grey / 466314
M, L, XL, XXL / **£23.99**
3XL / **£25.99**

05 Spider
100% cotton
black / 466306
S, M, L, XL, XXL / **£23.99**

06 Spider
70% cotton, 30% polyester
black / 466317
M, L, XL, XXL / **£55.99**
3XL / **£60.99**

07 Smile
100% cotton
black / 291728
S, M, L, XL, XXL / **£18.99**

08 Venom
100% cotton
black / 475161
S, M, L, XL, XXL / **£16.99**

09 Face
ceramics / 0,3 l
Mug / 389232 / **£7.99**

SUICIDE SQUAD

01 440844
from **184.99**

02 440848
from **184.99**

SUICIDE SQUAD and all related characters and elements © & ™ DC COMICS and WARNER BROS. ENTERTAINMENT INC. WB SHIELD: © & ™ WBEI. (s20)

03 398096
55.99

04 452694
36.99

The DC LOGO, BATMAN, SUPERMAN, WONDER WOMAN, THE FLASH and all related characters and elements © & ™ DC Comics. WB SHIELD: TM & © WB EI. (s20)

05 471866
36.99

06 468077
50.99

07 455711
55.99

08 468070
23.99

01 Suicide Squad / The Joker
Outer material: 100% leather, lining: 100% cotton, sleeve lining: 100% polyester, hood: 98% cotton, 2% elastane
black / 440844
S, M, L, XL, XXL / **£184.99**
3XL / **£203.99**

02 Suicide Squad / Killer Croc
Outer material: 100% leather, lining: 100% cotton, sleeve lining: 100% polyester, Hood: 50% cotton, 50% polyester
black / 440848
S, M, L, XL, XXL / **£184.99**
3XL / **£203.99**

03 Batman / Bat-Logo
70% cotton, 30% polyester
mixed grey-black / 398096
S, M, L, XL, XXL / **£55.99**

04 The Joker
Why So Serious?
52% polyester, 48% cotton
mottled grey / 452694
S, M, L, XL, XXL / **£36.99**

05 Batman / The Dark Knight
65% cotton, 35% polyester
black / 471866
S, M, L, XL, XXL / **£36.99**

06 Batman / The Joker
65% cotton, 30% polyester, 5% elastane
black / 468077
S, M, L, XL, XXL / **£50.99**

07 Batman / Logo
55% acrylic, 45% cotton
black / 455711
S, M, L, XL, XXL / **£55.99**

08 Batman / The Joker
100% cotton
lilac / 468070
S, M, L, XL, XXL / **£23.99**

STAR TREK™

01 372271
55.99

With removable brooch

02 469978
46.99

03 448439
from **27.99**

04 473397
23.99

05 473396
23.99

06 473860
16.99

07 353628
13.99

08 473859
16.99

09 469590
16.99

10 452914
16.99

TM & © 2020 CBS Studios Inc. STAR TREK and related marks and logos are trademarks of CBS Studios Inc. All Rights Reserved.

01 The Next Generation
70% cotton, 30% polyester
red-black / 372271
S, M, L, XL, XXL / **£55.99**

02 Klingon
65% cotton, 35% polyester
black / 469978
S, M, L, XL, XXL / **£46.99**

03 Picard
100% cotton
dark grey / 448439
M, L, XL, XXL / **£27.99**
3XL / **£30.99**

04 Discovery
100% cotton
black / 473397
S, M, L, XL, XXL / **£23.99**

05 To Boldly Go Where No One Has Gone Before
100% cotton
navy / 473396
S, M, L, XL, XXL / **£23.99**

06 Chateau Picard
100% cotton
black / 473860
S, M, L, XL, XXL / **£16.99**

07 Starfleet Command
Capacity 460 ml / ceramics
Ceramic mug / 353628 / **£13.99**

08 Picard - Starfleet Headquarters
100% cotton
black / 473859
S, M, L, XL, XXL / **£16.99**

09 Klingon
100% cotton
black / 469590
M, L, XL, XXL / **£16.99**

10 Delta
Total length, approx. 120 cm,
width approx. 3.5 cm
100% polyester
Belts / 452914 / **£16.99**

01 469995
16.99

03 469963
23.99

02 469994
16.99

04 469965
23.99

05 469966
18.99

THE FLINTSTONES and all related characters and elements © & ™ Hanna-Barbera.
WB Shield: © & ™ WBEI. (s20)

06 458051
41.99

09 473330
16.99

07 473645
16.99

10 472833
16.99

08 443250
from 18.99

LOONEY TUNES and all related characters and elements © & TM Warner Bros. Entertainment Inc.
WB Shield: © & ™ WBEI. (s20)

01 The Flintstones
Fred's Outfit
100% cotton
orange / 469995
S, M, L, XL, XXL / **£16.99**

02 The Flintstones
Dino Steak
100% cotton
black / 469994
S, M, L, XL, XXL / **£16.99**

03 The Flintstones
Angry Fred
100% cotton
mottled green / 469963
S, M, L, XL, XXL / **£23.99**

04 The Flintstones
Family Picture
100% cotton
grey / 469965
S, M, L, XL, XXL / **£23.99**

05 The Flintstones
Yabba Dabba Doo!
60% cotton, 40% polyester
grey / 469966
S, M, L, XL, XXL / **£18.99**

06 Looney Tunes
Wile E. Coyote - Genius
100% cotton
green / 458051
S, M, L, XL, XXL / **£41.99**

07 Looney Tunes / Bugs Bunny Kult
100% cotton
black / 473645
S, M, L, XL, XXL / **£16.99**

08 Looney Tunes / Coyote - Mugshot
100% cotton
black / 443250
S, M, L, XL, XXL / **£18.99**
3XL, 4XL, 5XL / **£20.99**

09 Looney Tunes
Bugs Bunny - Targets
100% cotton
green / 473330
S, M, L, XL, XXL / **£16.99**

10 Looney Tunes
Earth Friendly
100% cotton
ochre / 472833
M, L, XL, XXL / **£16.99**

Rick and Morty

[adult swim] TM & © 2020 Cartoon Network.

01 Merry Rick-mas
55% acrylic, 45% cotton
black / 455709
S, M, L, XL, XXL / **£55.99**

02 Portal Gun
100% cotton
black / 463838
S, M, L, XL, XXL / **£16.99**

03 Neon Rick
100% cotton
black / 462991
S, M, L, XL, XXL / **£16.99**

04 I'm Pickle Rick
100% cotton
black / 470246
S, M, L, XL, XXL / **£16.99**

05 Tiny Pocket Rick
100% cotton
black / 470249
S, M, L, XL, XXL / **£16.99**

06 The Adventures Of Pickle Rick
100% cotton
black / 470242
S, M, L, XL, XXL / **£16.99**

07 Spaceship
100% cotton
black / 470247
S, M, L, XL, XXL / **£16.99**

08 Portal - Heat-Change Mug
ceramics / 0,3 l
Mug / 359738 / **£12.99**

09 Rick
100% cotton
black / 461076
S, M, L, XL, XXL / **£16.99**
3XL, 4XL, 5XL / **£18.99**

10 Don't F*ck With Squirrels
100% cotton
khaki / 460320
S, M, L, XL, XXL / **£16.99**

© 2020 New Line Productions, Inc. All rights reserved.
The Lord of the Rings: The Fellowship of the Ring, The Lord of the Rings: The Two Towers, The Lord of the Rings: The Return of the King and the names of the characters, items, events and places therein are trademarks of The Saul Zaentz Company d/b/a Middle-earth Enterprises under license to New Line Production, Inc.

01 Vikings / Axe
65% cotton, 35% polyester
black / 352486
M, L, XL, XXL / **£55.99**

02 Vikings / Bone Logo
80% cotton, 20% polyester
black / 395241
M, L, XL, XXL / **£41.99**

03 Vikings / Axe & Raven
80% cotton, 20% polyester
black / 446747
S, M, L, XL, XXL / **£27.99**

04 Vikings / Welcome
95% cotton, 5% elastane
black-red / 466244
S, M, L, XL, XXL / **£23.99**

05 Vikings / Axe & Raven
Size: appox. 44 x 36 cm
100% cotton
Gym Bag / 461098 / **£12.99**

06 The Lord Of The Rings / Lurtz
70% cotton, 30% polyester
black / 467028
S, M, L, XL, XXL / **£55.99**

07 The Lord Of The Rings
Ring Inscription
Material: Wood,
L: approx. 22 cm (adjustable),
Ø body: approx. 4.2 cm
Wristwatch / 389192 / **£138.99**

08 The Lord Of The Rings
The Hobbit - Dwares Of Erebor
100% cotton
black / 473320
M, L, XL, XXL / **£46.99**

09 The Lord Of The Rings / Sauron
100% cotton
black / 469304
M, L, XL, XXL / **£16.99**

10 The Lord Of The Rings
Middle Earth
100% cotton
black / 460941
M, L, XL, XXL / **£16.99**

I FEEL THE NEED ...

01 455348 **18.99**

02 467362 **18.99**

03 463549 **16.99**

04 473459 **18.99**

05 463548 **16.99**

06 388018 **16.99**

07 461765 **46.99**

08 370642 from **36.99**

09 446951 **18.99**

10 399029 **27.99**

11 466282 **32.99**

01 Top Gun / Flag
100% cotton
black / 455348
S, M, L, XL, XXL / **£18.99**

02 Top Gun
Feel The Need For Speed
100% cotton
black / 467362
M, L, XL, XXL / **£18.99**

03 Top Gun / Maverick - Helmet
100% cotton
black / 463549
M, L, XL, XXL / **£16.99**

04 Top Gun / Tomcat
100% cotton
black / 473459
S, M, L, XL, XXL / **£18.99**

05 Top Gun
Maverick - Logo
100% cotton
black / 463548
M, L, XL, XXL / **£16.99**

06 Top Gun / Distressed Logo
100% cotton
navy / 388018
M, L, XL, XXL / **£16.99**

07 Jurassic Park / Silver Logo
Outer material: 65% cotton, 35% polyester, Second outer material: 70% polyester, 30% cotton, third outer material: 65% polyester, 30% cotton, 5% elastane, hood lining: 70% polyester, 30% elastane
black-greying / 461765
S, M, L, XL, XXL / **£46.99**

08 Jurassic Park
Distressed Logo
50% cotton, 50% polyester
black / 370642
S, M, L, XL, XXL / **£36.99**
3XL, 4XL, 5XL / **£39.99**

09 Jurassic Park
Jurassic Park Ranger
100% cotton
black / 446951
S, M, L, XL, XXL / **£18.99**

10 Jurassic Park / Logo
80% cotton, 20% polyester
black / 399029
M, XL, XXL / **£27.99**

11 Jurassic Park / Logo
Outer material: 100% cotton, pants: 100% cotton
black / 466282
S, M, L, XL, XXL / **£32.99**

NETFLIX

STRANGER THINGS

© NETFLIX

Mix and match!

01 Cardigan 330130 from **36.99**

02 465943 **27.99**

With glow-in-the-dark effect!

03 372158 **13.99**

04 376846 **46.99**

Embroidered

Show us your outfits on Instagram with #empfans!

03 Gym Bag 372158 **13.99**

05 464437 **41.99**

06 456817 **41.99**

07 Jeans 294891 from **32.99**

08 467353 **32.99**

09 449780 from **18.99**

10 456804 from **16.99**

04 Sneakers 376846 **46.99**

01 Urban Classics / Long Hooded Open Edge Cardigan
100% cotton
black / 330130
S, M, L, XL, XXL / **£36.99**
3XL, 4XL, 5XL / **£46.99**

02 Hawkins
100% cotton
black / 465943
S, M, L, XL, XXL / **£27.99**

03 Motörhead / England
approx. 36 x 45 cm
100% cotton
Gym Bag / 372158 / **£13.99**

04 Motörhead
EMP Signature Collection
textile / black-grey / 376846
EU37, EU38, EU39, EU40, EU41, EU42, EU43, EU44, EU45, EU46
£46.99

05 Season 3 Cover
100% cotton
black / 464437
S, M, L, XL, XXL / **£41.99**

06 Logo
65% cotton, 35% polyester
black-grey / 456817
S, M, L, XL, XXL / **£41.99**

07 RED by EMP / Nick
98% cotton, 2% elastane
black / 294891
W29/L32, W30/L32, W30/L34, W31/L34, W32/L34, W33/L34, W34/L34 / **£32.99**
W36/L34, W38/L32 / **£41.99**

08 Classic Logo
100% cotton
black / 467353
M, L, XL, XXL / **£32.99**

09 Season 3 Cover
100% cotton
black / 449780
M, L, XL, XXL / **£18.99**
3XL / **£20.99**

10 8 bit
100% cotton
black / 456804
S, M, L, XL, XXL / **£16.99**
3XL / **£18.99**

The general shoe size chart can be found online at www.emp.co.uk/sizes/sizes-shoes.html or you can find a more specific size chart by entering the product number of the particular shoe.

Kids

You'll find even more fun merch and kidswear online!

01 446730 **27.99**

02 446731 **27.99**

03 446733 **27.99**

04 446732 **27.99**

05 446729 **27.99**

06 446739 **27.99**

07 446725 **27.99**

08 446738 **27.99**

09 446703 **27.99**

10 446700 **27.99**

01 Harry Potter
50% cotton, 50% polyester
mottled grey / 446730
116, 128, 140, 152, 164 / **£27.99**

02 Harry Potter
Hogwarts School
100% cotton
navy / 446731
116, 128, 140, 152, 164 / **£27.99**

03 Harry Potter
Gryffindor - Brave At Heart
100% cotton
burgundy / 446733
116, 128, 140, 152, 164 / **£27.99**

04 Harry Potter
Ravenclaw - Wit Beyond Measure
100% cotton
navy / 446732
116, 128, 140, 152, 164 / **£27.99**

05 Marvel / Marvel Comic Icons
100% cotton
black / 446729
116, 128, 140, 152, 164 / **£27.99**

06 Batman / Spray Logo
100% cotton
black / 446739
116, 128, 140, 152, 164 / **£27.99**

07 Guardians Of The Galaxy
I Am Groot
100% cotton
navy / 446725
116, 128, 140, 152, 164 / **£27.99**

08 Jurassic Park / Classic Logo
100% cotton
black / 446738
116, 128, 140, 152, 164 / **£27.99**

09 Star Wars
Darth Vader - Sith Lord
100% cotton
black / 446703
116, 128, 140, 152, 164 / **£27.99**

10 Star Wars / Jedi Master
50% cotton, 50% polyester
mottled grey / 446700
116, 128, 140, 152, 164 / **£27.99**

Ugly Xmas sweaters

01 470611
55.99

Knitted sweater
With fur applique

02 384267
from **55.99**

Knitted sweater

03 441241
from **55.99**

Knitted sweater

04 471176
from **55.99**

Knitted sweater

05 447519
from **55.99**

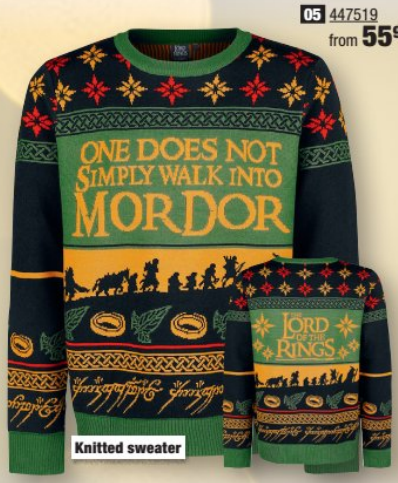

Knitted sweater

06 383048
from **55.99**

Knitted sweater

07 470852
55.99

Knitted sweater

08 470692
55.99

Knitted sweater

09 471034
55.99

Knitted sweater

01 Star Wars / The Mandalorian
100% polyacrylic
multicolour / 470611
S, M, L, XL, XXL / **£55.99**

02 Star Trek / Make It Snow
100% polyacrylic
multicolour / 384267
S, M, L, XL, XXL / **£55.99**
3XL, 4XL, 5XL / **£60.99**

03 Guardians Of The Galaxy
Groot
50% cotton, 50% polyacrylic
multicolour / 441241
S, M, L, XL, XXL / **£55.99**
3XL / **£60.99**

04 Stranger Things
Stranger Xmas
100% polyacrylic
multicolour / 471176
S, M, L, XL, XXL / **£55.99**
3XL, 4XL, 5XL / **£60.99**

05 The Lord Of The Rings
Walk Into Mordor
100% polyacrylic
multicolour / 447519
XS, S, M, L, XL, XXL / **£55.99**
3XL, 4XL, 5XL / **£60.99**

06 Rick And Morty / Pickle Rick
100% polyacrylic
multicolour / 383048
S, M, L, XL, XXL / **£55.99**
3XL, 4XL, 5XL / **£60.99**

07 Venom (Marvel) / Face
100% polyacrylic
multicolour / 470852
S, M, L, XL, XXL / **£55.99**

08 Ghostbusters / Ghost Logo
100% polyacrylic
multicolour / 470692
S, M, L, XL, XXL / **£55.99**

09 Deadpool / Naughty
100% polyacrylic
black-red / 471034
S, M, L, XL, XXL / **£55.99**

01 467000
46.99

02 463801
41.99

03 467013
46.99

04 463787
from **23.99**

05 456515
from **23.99**

06 456525
from **23.99**

07 463779
from **23.99**

08 456552
23.99

09 463798
23.99

10 467010
92.99

01 Make It My Mustang
80% cotton, 20% polyester
black / 467000
S, M, L, XL, XXL / **£46.99**

02 Mustang - Boss 429
100% cotton
grey / 463801
S, M, L, XL, XXL / **£41.99**

03 Ford
100% cotton
black-white / 467013
S, M, L, XL, XXL / **£46.99**

04 Mustang - Sunset
100% cotton
black / 463787
S, M, L, XL, XXL / **£23.99**
3XL / **£25.99**

05 Mustang
100% cotton
black / 456515
M, L, XL, XXL / **£23.99**
3XL / **£25.99**

06 Mustang
100% cotton
blue / 456525
M, L, XL, XXL / **£23.99**
3XL / **£25.99**

07 Mustang - 55 Years
100% cotton
green / 463779
S, M, L, XL, XXL / **£23.99**
3XL / **£25.99**

08 Mustang - Freedom Machine
100% cotton
blue / 456552
S, M, L, XL, XXL / **£23.99**

09 Mustang - Sunset
100% cotton
burgundy / 463798
S, M, L, XL, XXL / **£23.99**

10 Mustang
Outer material: Leather,
lining: textile
black / 467010
EU40, EU41, EU42, EU43, EU44,
EU45, EU46, EU47 / **£92.99**

The general shoe size chart can be found online at www.emp.co.uk/sizes/sizes-shoes.html
or you can find a more specific size chart by entering the product number of the particular shoe.

01 Logo
100% cotton
grey / 458907
S, M, L, XL, XXL / **£46.99**

02 Monkey
65% cotton, 35% polyester
black / 393993
M, L, XL, XXL / **£41.99**
3XL, 4XL, 5XL / **£44.99**

03 Logo
80% cotton, 20% polyester
black-grey / 393424
S, M, L, XL, XXL / **£36.99**

04 Dallas Texas
50% cotton, 50% polyester
black / 370211
S, M, L, XL, XXL / **£41.99**

05 Gas Monkey Garage Logo
0,3 l / ceramics
Mug / 339828 / **£9.99**

06 Wings
80% cotton, 20% polyester
black-dark grey / 443087
M, L, XL, XXL / **£41.99**

07 Big Piston
100% cotton
black / 466415
S, M, L, XL, XXL / **£36.99**

08 Dallas Texas
80% cotton, 20% polyester
black / 393425
S, M, L, XL, XXL / **£36.99**

09 Hot Rod Garage
100% cotton
green / 460249
M, L, XL, XXL / **£23.99**
3XL / **£25.99**

Just cult!

01 454810
230.99

02 454811
230.99

03 385105
from **36.99**

04 458407
18.99

05 377465
16.99

06 379950
16.99

07 393733
from **16.99**

08 457539
32.99

01 Bud Spencer / The Legend
Outer material: 100% leather,
lining: 100% cotton,
sleeve lining: 100% polyester,
Hood: 55% cotton, 45% polyester
black / 454810
M, L, XL, XXL, 3XL, 4XL, 5XL
£230.99

02 Terence Hill
Right Hand Of The Devil
Outer material: 100% leather,
lining: 100% cotton, sleeve lining:
100% polyester, Hood:
55% cotton, 45% polyester
black-beige / 454811
M, L, XL, XXL, 3XL, 4XL, 5XL
£230.99

03 Bud Spencer / Bulldozer
80% cotton, 20% polyester
blue / 385105
M, L, XL, XXL / **£36.99**
3XL / **£39.99**

04 NASA / Sunset
100% cotton
black / 458407
S, M, L, XL, XXL / **£18.99**

05 NASA / Rocket
100% cotton
black / 377465
S, M, L, XL, XXL / **£16.99**

06 NASA / NASA Circle Logo
Polyester
charcoal / 379950
S, M, L, XL, XXL / **£16.99**

07 NASA / Abstract
100% cotton
black / 393733
M, L, XL, XXL / **£16.99**
3XL / **£18.99**

08 NASA / Flag and Logo
60% cotton, 40% polyester
black / 457539
S, M, L, XL, XXL, 3XL / **£32.99**

ASSASSIN'S CREED

© 2020 Ubisoft Entertainment. All Rights Reserved. Assassin's Creed, Ubisoft and the Ubisoft logo are trademarks of Ubisoft Entertainment in the U.S. and/or other countries.

01 Valhalla - Shield & Hammer
100% cotton
black / 474283
S, M, L, XL, XXL / **£55.99**

02 Syndicate
Outer material: 65% cotton, 35% polyester,
Cuffs: 95% Cotton, 5% Elastane,
Hood lining: 100% Cotton
black / 466063
S, M, L, XL, XXL / **£55.99**

03 Valhalla
100% cotton
multicolour / 474284 / **£18.99**

04 Valhalla - Crest
100% cotton
black / 474282
S, M, L, XL, XXL / **£55.99**

05 Legacy - Heat-Change Mug
ceramics / 0,3 l
Mug / 359737 / **£12.99**

06 Crest
Polyester, metal (nickel-free), plastic
Wallet / 450519 / **£23.99**

07 Valhalla - Raven
100% cotton
black / 474275
S, M, L, XL, XXL / **£23.99**

08 Valhalla - Announcement 2020
100% cotton
black / 469428
S, M, L, XL, XXL / **£18.99**

09 Valhalla - Shield
97% cotton, 3% polyester
mottled grey / 470487
S, M, L, XL, XXL / **£18.99**

10 Valhalla - Raven & Symbol
80% cotton, 20% polyester
black / 470491
S, M, L, XL, XXL / **£27.99**

11 Valhalla
100% cotton
black / 474280
S, M, L, XL, XXL / **£64.99**

11 474280
64.99

12 474285
23.99

13 470518
23.99

Do you want more from Assassin's Creed? Then go emp.co.uk!

14 474281
55.99

15 470592
23.99

16 361097
12.99

© 2020 Ubisoft Entertainment. All Rights Reserved. Assassin's Creed, Ubisoft and the Ubisoft logo are trademarks of Ubisoft Entertainment in the U.S. and/or other countries.

17 474279
18.99

18 472117
16.99

19 470530
16.99

20 470492
16.99

12 Valhalla - Logo
100% cotton
black / 474285 / **£23.99**

13 Valhalla - Axe & Hammer
95% viscose, 5% elastane
black / 470518
S, M, L, XL, XXL / **£23.99**

14 Valhalla - Eivor
100% cotton
black / 474281
S, M, L, XL, XXL / **£55.99**

15 Valhalla - Shield
70% polyester, 30% cotton
mottled blue / 470592
S, M, L, XL, XXL / **£23.99**

16 Assassin's Creed Logo
glass / 0.5 l
Beer Mug / 361097 / **£12.99**

17 Valhalla - Axes
100% cotton
black / 474279
S, M, L, XL, XXL / **£18.99**

18 Valhalla - Announcement 2020
100% cotton
black / 472117
XS, S, M, L, XL / **£16.99**

19 Valhalla - Logo
100% cotton
black / 470530
S, M, L, XL, XXL / **£16.99**

20 Valhalla - Hammer & Symbol
97% cotton, 3% polyester
mottled grey / 470492
S, M, L, XL, XXL / **£16.99**

DESTINY

BUNGIE
www.bungie.net

© 2020 Bungie, Inc. All rights reserved. Destiny, the Destiny logo, Bungie and the Bungie logo are among the registered trademarks of Bungie, Inc.

01 459626
60.99

02 459617
60.99

03 459630
60.99

04 457800
50.99

05 389504
9.99

06 465888
21.99

07 457749
from **23.99**

08 465887
21.99

09 465891
21.99

01 2 - Titan
70% cotton, 30% polyester
black-red / 459626
S, M, L, XL, XXL / **£60.99**

02 2 - Hunter
70% cotton, 30% polyester
black-grey / 459617
S, M, L, XL, XXL / **£60.99**

03 2 - Warlock
70% cotton, 30% polyester
black-grey / 459630
S, M, L, XL, XXL / **£60.99**

04 2 - Cayde-6
80% cotton, 20% polyester
black / 457800
S, M, L, XL, XXL / **£50.99**

05 2 - Forsaken
ceramics / 0.3l
Mug / 389504 / **£9.99**

06 Crota's End Raid
100% cotton
black / 465888
S, M, L, XL, XXL / **£21.99**

07 2 - Cayde-6
100% cotton
black / 457749
S, M, L, XL, XXL / **£23.99**
3XL, 4XL / **£25.99**

08 Vault Of Glass Raid
100% cotton
black / 465887
S, M, L, XL, XXL / **£21.99**

09 King's Fall Raid
100% cotton
black / 465891
S, M, L, XL, XXL / **£21.99**

© 2020 Ubisoft Entertainment. All Rights Reserved. Watch Dogs, Ubisoft and the Ubisoft logo are registered or unregistered trademarks of Ubisoft Entertainment in the U.S. and/or other countries. The long legal notice should be written on all packaging.

WATCH DOGS LEGION

01 465056
23.99

02 465069
16.99

03 465072
23.99

04 465073
23.99

Want more? Get more at emp.co.uk!

05 465058
16.99

06 465060
16.99

07 465057
16.99

08 465061
16.99

09 465065
23.99

Girls

01 Legion - DEDSEC
100% cotton
black / 465056
S, M, L, XL, XXL / **£23.99**

02 Legion - We Are Legion
100% cotton
black / 465069
S, M, L, XL, XXL / **£16.99**

03 Legion - Glitch
100% polyester
Snapback Cap / 465072
one size / **£23.99**

04 Legion - Symbols
100% cotton
Snapback Cap / 465073
one size / **£23.99**

05 Legion - DEDSEC LDN
100% cotton
black / 465058
S, M, L, XL, XXL / **£16.99**

06 Legion - DEDSEC LDN
100% cotton
white / 465060
S, M, L, XL, XXL / **£16.99**

07 Legion - Keep Calm And Resist
100% cotton
black / 465057
S, M, L, XL, XXL / **£16.99**

08 Legion - Pig
100% cotton
black / 465061
S, M, L, XL, XXL / **£16.99**

09 Legion - You Are Being Watched
100% cotton
black / 465065
S, M, L, XL, XXL / **£23.99**

Pokémon

01 456548
64.99

02 447794
60.99

03 466378
23.99

04 471894
41.99

05 454857
23.99

06 471891
23.99

07 474201
from 18.99

08 472490
32.99

09 456549
36.99

10 453256
18.99

11 470088
from 18.99

12 470084
from 18.99

Skinny

© 2020 Pokémon. TM, ® Nintendo.

01 Jigglypuff
75% cotton, 23% polyester, 2% elastane
light blue / 456548
S, M, L, XL, XXL / **£64.99**

02 Pikachu - Pika, Pika!
65% polyester, 35% cotton
multicolour / 447794
S, M, L, XL, XXL / **£60.99**

03 Pikachu - Be Your Own Hero
100% polyester
Snapback Cap / 466378
one size / **£23.99**

04 Pikachu
95% cotton, 5% elastane
black / 471894
S, M, L, XL, XXL / **£41.99**

05 Jigglypuff
100% cotton
multicolour / 454857
S, M, L, XL, XXL / **£23.99**

06 Gengar - Team Gengar
100% cotton
anthracite / 471891
S, M, L, XL, XXL / **£23.99**

07 Eeevee - Evolutions
51% cotton, 49% polyester
mottled grey / 474201
S, M, L, XL, XXL / **£18.99**
3XL / **£20.99**

08 Pikachu - Neon
100% polyester
black / 472490
S, M, L, XL, XXL / **£32.99**

09 Pikachu
Textile, rubber soles
black-red / 456549
EU37, EU38, EU39, EU40, EU41, EU42 / **£36.99**

10 Bulbasaur
60% cotton, 40% polyester
mottled dark grey / 453256
S, M, L, XL, XXL / **£18.99**

The general shoe size chart can be found online at www.emp.co.uk/sizes/sizes-shoes.html or you can find a more specific size chart by entering the product number of the particular shoe.

13 472126
23.99

14 447934
46.99

16 471898
18.99

17 455974
13.99

15 461938
from 27.99

© 2020 Pokémon. TM, ® Nintendo.

Menswear

18 453260
46.99

19 448074
from 55.99

20 453264
32.99

11 Group
100% cotton
white-blue / 470088
S, M, L, XL, XXL / **£18.99**
3XL / **£20.99**

12 Eevee / 100% cotton
white-orange / 470084
S, M, L, XL, XXL / **£18.99**
3XL / **£20.99**

13 Eevee - Time For My Cutie Sleep
95% viscose, 5% elastane
black/mottled anthracite / 472126
S, M, L, XL, XXL / **£23.99**

14 Pikachu
100% polyester
yellow / 447934
S-M, L-XL, XXL-3XL / **£46.99**

15 Pikachu - I'm Sleeping
100% cotton
black-yellow / 461938
S, M, L, XL, XXL / **£27.99**
3XL / **£30.99**

16 Pikachu - Recharging
100% cotton
burgundy / 471898
S, M, L, XL, XXL / **£18.99**

17 Snorlax - 3D Mug
ceramics /0.47 l
Mug / 455974 / **£13.99**

18 Trainer
65% cotton, 35% polyester
black-white / 453260
S, M, L, XL, XXL / **£46.99**

19 Pikachu
100% polyacrylic
multicolour / 448074
XS, S, M, L, XL, XXL / **£55.99**
3XL, 4XL, 5XL / **£60.99**

20 Trainer
65% cotton, 35% polyester
black / 453264
S, M, L, XL, XXL / **£32.99**

SUPER MARIO™

THE LEGEND OF ZELDA®

01 Super Mario / Yoshi's Adventure
100% polyester
green / 453867
M, L, XL, XXL / **£50.99**

02 Super Mario / Yoshi
50% cotton, 50% polyacrylic
multicolour / 455742
S, M, L, XL, XXL / **£46.99**

03 Super Mario / Boo
85% polyester, 15% elastane
black / 471530
S, M, L, XL, XXL / **£27.99**

04 Super Mario / Mario - Kanto
100% cotton
black / 384507
S, M, L, XL, XXL / **£18.99**

05 Super Mario
Bowser - Vintage
100% cotton
black / 265171
S, M, L, XL, XXL / **£16.99**

06 The Legend Of Zelda
Hyrule
100% cotton
black / 471310
S, M, L, XL, XXL / **£55.99**

07 The Legend Of Zelda
Hyrule
100% cotton
green / 472598
S, M, L, XL, XXL / **£32.99**

08 The Legend Of Zelda
Hyrule
100% cotton
green / 470733
S, M, L, XL, XXL / **£27.99**

09 The Legend Of Zelda
Link - Cosplay
100% polyacrylic
olive / 296857 / **£18.99**

10 The Legend Of Zelda
Wingcrest - Triforce
100% polyacrylic
grey / 329255 / **£12.99**

© Nintendo

NINTENDO ENTERTAINMENT SYSTEM™

01 443831 **46.99**

02 466741 **23.99**

03 466749 **16.99**

04 466746 **16.99**

Embroidered and printed!

07 462671 **23.99**

05 470050 **23.99**

06 470042 **23.99**

11 276923 **18.99**

08 350942 **12.99**

09 458316 **12.99**

10 462692 **16.99**

©2015 Bethesda Softworks LLC, a ZeniMax Media company. THE ELDER SCROLLS V: SKYRIM and related logos are trademarks or registered trademarks of ZeniMax Media Inc. in the U.S. and/or other countries. All Rights Reserved.

01 Nintendo / SNES - Super Nintendo Entertainment System - Controller
black / 443831
S, M, L, XL, XXL / **£46.99**

02 Nintendo / NES - Nintendo Entertainment System
black / 466741
S, M, L, XL, XXL / **£23.99**

03 Nintendo / NES - Nintendo Entertainment System - Original
white / 466749
S, M, L, XL, XXL / **£16.99**

04 Nintendo / NES - Nintendo Entertainment System
white / 466746
S, M, L, XL, XXL / **£16.99**

05 The Elder Scrolls
V - Skyrim - Dovahkiin Logo
black / 470050
S, M, L, XL, XXL / **£23.99**

06 The Elder Scrolls
V - Skyrim - Nightingale
black / 470042
S, M, L, XL, XXL / **£23.99**

07 The Elder Scrolls
V - Skyrim - Emblem
50% wood, 50% polyester
Snapback Cap / 462671
one size / **£23.99**

08 The Elder Scrolls
V - Skyrim - Dragon Symbol
glass / 0.5 l
Beer Mug / 350942 / **£12.99**

09 The Elder Scrolls
V - Skyrim - Dragon Symbol - Mug with Carabiner Clip
metal / 0,23 l
Mug / 458316 / **£12.99**

10 The Elder Scrolls
V - Skyrim - Mysterium Xarxes
mottled grey / 462692
S, M, L, XL, XXL / **£16.99**

11 The Elder Scrolls
V - Skyrim - Dragonborn
black / 276923
M, L, XL, XXL / **£18.99**

If not otherwise stated,
all items on this page are made of 100% cotton.

DOOM

01 474236 **23.99**

02 466466 **18.99**

03 332255 **16.99**

04 470020 **23.99**

05 332257 **18.99**

06 471338 **18.99**

Girls

© 2020 Bethesda Softworks. All Rights Reserved.

Fallout 76

07 470022 **23.99**

08 470331 **23.99**

09 470080 **23.99**

Girls

Girls

Our Fallout collection!

11 326662 **16.99**

10 451078 **18.99**

Smaller than normal!

© 2020 Bethesda Softworks LLC, a ZeniMax Media company. All Rights Reserved.

01 Doom / Box Art
100% cotton
black / 474236
S, M, L, XL, XXL / **£23.99**

02 Doom
Eternal - Slayer Symbol
100% cotton
beige / 466466
S, M, L, XL, XXL / **£18.99**

03 Doom / Logo
100% cotton
black / 332255
S, M, L, XL, XXL / **£16.99**

04 Doom / UAC Logo
100% cotton
burgundy / 470020
S, M, L, XL, XXL / **£23.99**

05 Doom / Classic Boxart
100% cotton
black / 332257
S, M, L, XL, XXL / **£18.99**

06 Doom / Classic Boxart
100% cotton
black / 471338
S, M, L, XL / **£18.99**

07 Fallout / Nuka Cola Vintage
100% cotton
red / 470022
S, M, L, XL, XXL / **£23.99**

08 Fallout / Nuka Cola Vintage
100% cotton
red / 470331
S, M, L, XL, XXL / **£23.99**

09 Fallout / Nuka Cola Quantum
100% cotton
blue-yellow / 470080
S, M, L, XL, XXL / **£23.99**

10 Fallout / Nuka Bombshell
100% cotton
red / 451078
S, M, L, XL, XXL / **£18.99**

11 Fallout
4 - Nuka-Cola Bottle Cap
100% cotton
black / 326662
S, M, L, XL, XXL / **£16.99**

© Sony

PlayStation™

01 Playstation
Logo - Japanese Text
60% cotton, 40% polyester
black / 457454
S, M, L, XL, XXL / **£32.99**

02 Playstation / Logo
70% polyacrylic, 30% polyester
grey-black / 360523 / **£23.99**

03 Playstation / Icons
100% cotton
Hooded sweatshirt / 443828
S, M, L, XL, XXL / **£46.99**

04 Playstation
Eat Sleep Repeat
Ceramic, approx. 0.3 l
Mug / 329960 / **£7.99**

05 The Witcher
Wolf Silhouette
100% cotton
black / 353008
S, M, L, XL, XXL / **£16.99**

06 Resident Evil / 3 - Nemesis
100% cotton
black / 465927
S, M, L, XL, XXL / **£18.99**
3XL, 4XL / **£20.99**

07 Halo / Master Chief Spartan II
100% cotton
black / 443259
S, M, L, XL, XXL / **£16.99**

08 The Witcher
Signs Of The Witcher
65% cotton, 35% polyester
multicolour / 452778
S, M, L, XL, XXL / **£55.99**

09 World Of Warcraft
Horde - Blood And Thunder
65% cotton, 35% polyester
dark grey-red / 452775
S, M, L, XL, XXL / **£55.99**

10 World Of Warcraft
Horde
100% cotton
black / 465384
S, M, L, XL, XXL / **£41.99**

FAN MERCH

© Disney

Disney MICKEY MOUSE

The Royal Mickey Collection

For many of us, Mickey Mouse is and always will be the hero of modern animated films. Mickey Mouse is more popular than ever and for us he is the undisputed king of the genre. Our designer Melanie has designed a brand new 'Royal Mickey Collection' for our current autumn range.

When I was given the task of designing the 'Royal Mickey Collection' for our autumn range, the British royal family came straight to my mind. The style should be majestic, like the magnificent Buckingham Palace, but also defy the cool English autumn weather.

The Grenadier Guards at Buckingham Palace served as one of my most important sources of inspiration. Particular cuts meet high-quality workmanship. For me, the primary colours were red and black, because on the one hand these colours are synonymous with Mickey Mouse, while on the other, this combination also fits perfectly with the royal guards. As a special finishing touch, I have given the designs beautiful details such as golden buttons or lace. To show you what special gems await you in the new 'Royal Mickey Collection', I am excited to present my personal highlights.

The perfect winter companion

Let's start with the 'Mickey Mouse - Jacket - True Original' between-seasons jacket. This particular piece is my personal favourite. The cuddly, light fleece lining in combination with the black denim forms a wonderful light-dark contrast. The front and back are lavishly embroidered and the right sleeve is adorned with the specially developed, royal Mickey Mouse coat of arms, which was based on a 19th century coat of arms. The look is rounded off by golden buttons in the form of the iconic Mickey Mouse silhouette.

I would also like to recommend the 'Mickey Mouse - Love' jacket. When designing the cosy fleece jacket, I was inspired by the bearskin hats worn by the Grenadier Guards at Buckingham Palace. The wonderfully cosy piece is the perfect companion for cool days. The elaborately embroidered applications on the front and back also look really cool.

It was great fun for me to design the new 'Royal Mickey Collection' I hope you will also enjoy the exclusive pieces. You can find all our Mickey Mouse items here: **emp.co.uk/mickeymouse.**

Melanie from your EMP crew
Product design

STAR WARS™

© & ™ Lucasfilm Ltd.

Silver foil print

01 465945
46.99

02 461937
32.99

03 466973
27.99

04 451146
18.99

05 459802
23.99

06 368723
18.99

07 458229
18.99

08 443510
16.99

01 Rebel Princess
70% cotton, 30% polyester
white / 465945
S, M, L, XL, XXL / **£46.99**

02 Rebel Logo - Splash
51% cotton, 49% polyester
mottled light grey / 461937
S, M, L, XL, XXL / **£32.99**

03 Leia
100% cotton
white-light blue / 466973
S, M, L, XL, XXL / **£27.99**

04 I Love You
Material: zinc alloy, L: approx. 53 - 61.5 cm and 47.5 - 56 cm (size adjustable)
Necklace / 451146 / **£18.99**

05 Friendship Girl
70% polyester, 30% cotton
mottled blue / 459802
S, M, L, XL, XXL / **£23.99**

06 R2D2 Logo
60% cotton, 40% polyester
mottled grey / 368723
S, M, L, XL / **£18.99**

07 Leia - Girls Run The Galaxy
100% cotton
black / 458229
S, M, L, XL, XXL / **£18.99**

08 Darth Vader - Dahh Dah Dah Dum Da Dum
100% cotton
black / 443510
S, M, L, XL / **£16.99**

09 I Love You / 100% cotton
light blue-black / 465947
S, M, L, XL, XXL / **£27.99**

10 Light Side Space
Outer material: 100% cotton, shorts: 100% cotton
black / 461575
S, M, L, XL, XXL / **£27.99**
3XL / **£30.99**

© & ™ Lucasfilm Ltd.

10 461575
from **27.99**

09 465947
27.99

With glow-in-the-dark effect!

11 461580
from **23.99**

Find a huge range online at emp.co.uk!

12 461023
12.99

13 466371
16.99

14 465378
16.99

15 465848
16.99

16 465852
16.99

17 473814
16.99

18 465379
16.99

11 Light Side Space
Outer material: 100% cotton, cuffs: 95% cotton, 5% elastane
black / 461580
S, M, L, XL, XXL / **£23.99**
3XL / **£25.99**

12 Logos
72% cotton, 26% polyamide, 2% elastane
multicolour / 461023
EU 35-38, EU 39-42 / **£12.99**

13 The Mandalorian - The Child Hearts
100% cotton
black / 466371
S, M, L, XL, XXL / **£16.99**

14 The Mandalorian - Pocket Child
100% cotton
black / 465378
S, M, L, XL, XXL / **£16.99**

15 The Mandalorian - Child Sketch
97% cotton, 3% elastane
mottled grey / 465848
S, M, L, XL, XXL / **£16.99**

16 The Mandalorian - Eat, Sleep, Levitate
100% cotton
black / 465852
S, M, L, XL, XXL / **£16.99**

17 The Mandalorian - Sketch Child
100% cotton
black / 473814
S, M, XL, XXL / **£16.99**

18 The Mandalorian - Sketch Child
100% cotton
green / 465379
S, M, L, XL, XXL / **£16.99**

MARVEL BLACK WIDOW

© 2020 MARVEL

01 466691
46.99

02 466693
46.99

03 457617
18.99

04 466681
16.99

05 466686
16.99

06 466690
16.99

07 466685
16.99

08 466682
16.99

09 457621
36.99

01 Comic
80% cotton, 20% polyester
black / 466691
S, M, L, XL, XXL / **£46.99**

02 A Family That Spies Together
80% cotton, 20% polyester
black / 466693
S, M, L, XL, XXL / **£46.99**

03 Lacing
100% cotton
mottled grey / 457617
S, M, L, XL, XXL / **£18.99**

04 Face
100% cotton
white / 466681
S, M, L, XL, XXL / **£16.99**

05 Stealth Sisters
100% cotton
black / 466686
S, M, L, XL, XXL / **£16.99**

06 Natasha Romanoff
100% cotton
black / 466690
S, M, L, XL, XXL / **£16.99**

07 Pose
100% cotton
black / 466685
S, M, L, XL, XXL / **£16.99**

08 Super Spy
100% cotton
black / 466682
S, M, L, XL, XXL / **£16.99**

09 Black Widow
95% Polyurethane, 5% Elastane
black / 457621
S, M, L, XL, XXL / **£36.99**

MARVEL

© 2020 MARVEL

01 447629 **55.99**

02 442838 **46.99**

03 454906 **46.99**

04 461099 **18.99**

05 461070 **18.99**

06 461900 from **18.99**

Find even more from your Marvel heroes at emp.co.uk

07 461986 **18.99**

08 470191 **16.99**

09 470189 **16.99**

10 470190 **16.99**

01 Guardians Of The Galaxy
Groot - Let's rock this
70% cotton, 30% polyester
multicolour / 447629
S, M, L, XL, XXL / **£55.99**

02 Guardians Of The Galaxy / Groot
Outer material: 95% cotton, 5% elastane,
hood lining: 100% cotton
mottled grey / 442838
S, M, L, XL, XXL / **£46.99**

03 Captain Marvel / Yellow Logo
Outer material: 100% polyester,
Second outer material:
95% polyester, 5% elastane
blue-red-yellow / 454906
S, M, L, XL, XXL / **£46.99**

04 Captain America
Logo - Stripes
100% cotton
blue / 461099
S, M, L, XL, XXL / **£18.99**

05 Marvel / Logo
100% cotton
white / 461070
S, M, L, XL, XXL / **£18.99**

06 Captain Marvel / Goose
100% cotton
dark grey / 461900
S, M, L, XL, XXL / **£18.99**
3XL / **£20.99**

07 Captain America
The Captain 1941
65% cotton, 35% polyester
mottled grey / 461986
S, M, L, XL, XXL / **£18.99**

08 Avengers
Ms. Marvel - Cute
100% cotton
red / 470191
S, M, L, XL, XXL / **£16.99**

09 Avengers / Ms. Marvel - Stretch Your Limits
100% cotton
blue / 470189
S, M, L, XL, XXL / **£16.99**

10 Avengers / Ms. Marvel - Bolt
100% cotton
black / 470190
S, M, L, XL, XXL / **£16.99**

01 Harley Quinn
100% polyester
black-white-pink / 466780
S, M, L, XL, XXL / **£55.99**

02 Poizen Industries / Alora Top
100% polyacrylic
black / 449771
S, M, L, XL, XXL / **£36.99**
3XL / **£41.99**

03 Cupcake Cult / Susan
Outer material:
100% polyurethane,
lining: 100% polyester
approx. 28 x 21 cm
Handbag / 265435 / **£27.99**

04 Noisy May / Callie Skinny Jeans
75% Cotton, 18% Polyester,
5% Viscose, 2% Elastane
blue / 452602
W25L30, W25/L32, W26/L28,5,
W26/L32, W27/L30, W27/L32,
W28/L30, W28/L32, W29/L30,
W29/L32, W30/L30, W30/L32,
W31/L32, W32/L32 / **£23.99**

05 Full Volume by EMP
Alive And Kicking
polyurethane
black-white / 351571
EU36, EU37, EU38, EU39,
EU40, EU41, EU42 / **£46.99**

06 Harley Quinn
100% cotton
black / 454814
S, M, L, XL, XXL / **£23.99**

07 No One
100% cotton
black / 463823
S, M, L, XL, XXL / **£18.99**

The general shoe size chart can be found online at www.emp.co.uk/sizes/sizes-shoes.html
or you can find a more specific size chart by entering the product number of the particular shoe.

01 468084
36.99

02 448887
23.99

06 473255
36.99

03 471572
36.99

04 468079
23.99

05 338786
25.99

Embroidered and printed!
Adjustable size

07 473450
23.99

08 358897
23.99

09 389048
18.99

10 388172
18.99

The DC LOGO, BATMAN, THE FLASH, SUPERMAN, SUICIDE SQUAD, WONDERWOMAN and all related characters and elements © & ™ DC Comics. WB SHIELD: TM & © WBEL (s20)

01 Batman / 3D
90% cotton, 10% polyester
black / 468084
S, M, L, XL, XXL / **£36.99**

02 Batman / Cable Guy
approx. 20 cm tall,
material: plastic
Cellphone holder
448887 / **£23.99**

03 The Flash / Red Logo
100% cotton
black-grey / 471572
S, M, L, XL, XXL / **£36.99**

04 Batman / The Joker
100% cotton
turquoise / 468079
S, M, L, XL, XXL / **£23.99**

05 The Joker / Why So Serious?
100% cotton
black-white-red / 338786 / **£25.99**

06 Superman / Flying Crush
100% cotton
black-grey / 473255
S, M, L, XL, XXL / **£36.99**

07 Superman / Paint Logo
100% cotton
grey / 473450
S, M, L, XL, XXL / **£23.99**

08 Suicide Squad
Harley Quinn - Daddy's Little Monster
65% polyester, 35% viscose
multicolour / 358897
XS, S, M, L, XL, XXL / **£23.99**

09 Suicide Squad
Daddy's Lil' Monster
100% cotton
white-red / 389048
S, M, L, XL, XXL / **£18.99**

10 Harley Quinn / Hello Puddin'!
Materials: Polyvinylchloride and coconut fibres, approx. 40 x 60 cm
Door Mat / 388172 / **£18.99**

WW84
WONDER WOMAN

01 462318
46.99

02 468557
23.99

03 468635
18.99

04 468556
23.99

05 462314
23.99

06 473257
23.99

07 462317
23.99

08 467097
18.99

09 472575
18.99

10 468558
16.99

Find loads more cool styles for tough women at emp.co.uk!

WONDER WOMAN 1984 and all related characters and elements © & ™ DCComics and Warner Bros. Entertainment Inc. WB SHIELD: © & ™ WBEI. (s20)

01 Vintage Logo
95% cotton, 5% elastane
black / 462318
S, M, L, XL, XXL / **£46.99**

02 Welcome To The '80s
70% polyester, 30% cotton
mottled blue / 468557
S, M, L, XL, XXL / **£23.99**

03 1984 - Truth, Love & Justice
100% cotton
black / 468635
S, M, L, XL, XXL / **£18.99**

04 Golden Symbol
60% cotton, 40% polyester
mottled red / 468556
S, M, L, XL, XXL / **£23.99**

05 Vintage Logo
100% cotton
green / 462314
S, M, L, XL, XXL / **£23.99**

06 1984 - The Cheetah Vs Wonder Woman
100% cotton
black / 473257
S, M, L, XL / **£23.99**

07 Drawing
100% cotton
red / 462317
S, M, L, XL, XXL / **£23.99**

08 1984 - Save The Day!
100% cotton
black / 467097
S, M, L, XL / **£18.99**

09 1984 - The Cheetah Vs Wonder Woman
60% cotton, 40% polyester
mottled dark grey / 472575
S, M, L, XL, XXL / **£18.99**

10 Neon Logo
100% cotton
black / 468558
S, M, L, XL, XXL / **£16.99**

OUTLANDER
THE SERIES

© SONY

THE LORD OF THE RINGS

© 2020 New Line Productions, Inc. All rights reserved. The Lord of the Rings: The Fellowship of the Ring, The Lord of the Rings: The Two Towers, The Lord of the Rings: The Return of the King and the names of the characters, items, events and places therein are trademarks of The Saul Zaentz Company d/b/a Middle-earth Enterprises under lincense to New Line Production, Inc.

01 Outlander
Reversible Tartan Cape
60% polyester, 40% nylon
multicolour / 357412
XS, S, M, L, XL, XXL / **£83.99**

02 Outlander
The Thistle Of Scotland
50% viscose, 30% polyamide, 20% polyester
dark blue / 470600
S, M, L, XL, XXL / **£46.99**

03 Outlander / Dragonfly
100% polyacrylic
dark blue / 470603
one size / **£36.99**

04 Outlander
You Are My Home Now
100% cotton
white / 470016
S, M, L, XL, XXL / **£23.99**

05 Outlander
Thousand Kisses
50% cotton, 50% polyester
mottled dark grey / 464926
S, M, L, XL, XXL / **£23.99**

06 The Lord Of The Rings
Ring Inscription
polyurethane / Belts / 452886
85 cm, 95 cm,
105 cm, 115 cm / **£16.99**

07 The Lord Of The Rings / Leaf
Outer material: polyurethane,
inner material: Polyester
approx. 20.5 x 15.5 x 7 cm
Handbag / 441600 / **£36.99**

08 The Lord Of The Rings
Eowyn
Outer material: 65% polyester, 35% viscose, Kontraststoff: 57% Baumwolle, 39% Polyester, 4% Elasthan
green / 465680
S, M, L, XL, XXL / **£46.99**

WIZARDING WORLD characters, names and related indicia are © & ™ Warner Bros. Entertainment Inc. WB SHIELD: © & ™ WBEL Publishing Rights © JKR. (s20)

01 Death Eater
Outer material: 100% polyurethane, lining: 80% polyester, 20% cotton, sleeve lining: 100% polyester
black-green / 466011
S, M, L, XL, XXL / **£73.99**

02 Thestral
70% cotton, 30% polyester
black / 466013
XS, S, M, L, XL, XXL / **£55.99**
3XL, 4XL, 5XL / **£60.99**

03 Death Eater
95% viscose, 5% elastane
black-green / 466012
S, M, L, XL, XXL / **£46.99**

04 Deathly Hallows
65% polyester, 35% viscose
black / 466014
S, M, L, XL, XXL / **£46.99**

05 Nagini
100% cotton
grey / 466121
S, M, L, XL, XXL / **£23.99**

06 The Dark Mark
98% cotton, 2% elastane
black / 466500
W27/L32, W28/L32, W29/L32, W30/L32, W31/L32 / **£46.99**

07 Deathly Hallows
100% cotton
black / 466474
S, M, L, XL, XXL / **£23.99**

08 470866
46.99

09 447649
from **46.99**

Knitted sweater

10 447501
36.99

With hood
With removable pin

11 443704
46.99

Embroidered
Knitted sweater

12 443705
46.99

Embroidered
Knitted sweater

13 383168
36.99

Casually cut

14 443706
46.99

Embroidered
Knitted sweater

15 443707
46.99

Embroidered
Knitted sweater

WIZARDING WORLD characters, names and related indicia are © & ™ Warner Bros. Entertainment Inc. WB SHIELD: © & ™ WBEL Publishing Rights © JKR. (s20)

08 Hogwarts Crest
100% polyacrylic
dark red / 470866
S, M, L, XL, XXL / **£46.99**

09 Hermione
75% polyacrylic, 18% polyamide, 7% polyester
multicolour / 447649
XS, S, M, L, XL, XXL / **£46.99**
3XL, 4XL, 5XL / **£50.99**

10 Hedwig
100% polyacrylic
dark grey/light grey / 447501
one size / **£36.99**

11 Gryffindor - Quidditch
100% polyacrylic
red-yellow / 443704
S, M, L, XL / **£46.99**

12 Hufflepuff - Quidditch
100% polyacrylic
yellow-black / 443705
S, M, L, XL / **£46.99**

13 Forbidden Forest - Phoenix
100% polyacrylic
black-grey / 383168
one size / **£36.99**

14 Ravenclaw - Quidditch
100% polyacrylic
blue-grey / 443706
S, M, L, XL / **£46.99**

15 Slytherin - Quidditch
100% polyacrylic
green-grey / 443707
S, M, L, XL / **£46.99**

01 447694
50.99

02 448043
46.99

All other houses available online at www.emp.co.uk/harrypotter

03 470857
from 36.99

04 470862
from 36.99

Embroidered

05 365086
from 64.99

06 384257
55.99

07 368564
from 36.99

All other houses available online at www.emp.co.uk/harrypotter

08 372336
36.99

09 366548
36.99

WIZARDING WORLD characters, names and related indicia are © & ™ Warner Bros. Entertainment Inc.
WB SHIELD: © & ™ WBEL Publishing Rights © JKR. (s20)

01 Gryffindor
70% cotton, 30% polyester
black / 447694
S, M, L, XL, XXL / **£50.99**

02 Gryffindor
Outer material: 100% polyester, lining: 100% polyester
black / 448043
S-M, L-XL, XXL-3XL / **£46.99**

03 Gryffindor
71% viscose, 29% polyamide
mottled grey / 470857
XS, S, M, L, XL, XXL / **£36.99**
3XL, 4XL, 5XL / **£39.99**

04 Slytherin
71% viscose, 29% polyamide
mottled grey / 470862
XS, S, M, L, XL, XXL / **£36.99**
3XL, 4XL, 5XL / **£39.99**

05 I Solemnly Swear
Outer material: 98% cotton, 2% elastane, Hood and sleeves: 80% cotton, 20% polyester
black denim / 365086
S, M, L, XL, XXL / **£64.99**
3XL, 4XL, 5XL / **£73.99**

06 I Solemnly Swear
70% cotton, 30% polyester
black / 384257
S, M, L, XL, XXL / **£55.99**

07 Gryffindor
70% cotton, 30% polyester
black / 368564
S, M, L, XL, XXL / **£36.99**
3XL / **£39.99**

08 Always
100% polyacrylic
grey-black / 372336
S, M, L, XL, XXL / **£36.99**

The general shoe size chart can be found online at www.emp.co.uk/sizes/sizes-shoes.html or you can find a more specific size chart by entering the product number of the particular shoe.

Harry Potter

WIZARDING WORLD

10 448184
55.99
Velvet

11 466127
27.99

12 365095
from **27.99**

With glow-in-the-dark effect!

There's more for budding witches and wizards at emp.co.uk!

13 448185
55.99
Velvet

14 382888
46.99

15 371478
from **27.99**

Cut short
Embroidered

Relaxed

16 340465
13.99
Set of 5

WIZARDING WORLD characters, names and related indicia are © & ™ Warner Bros. Entertainment Inc.
WB SHIELD: © & ™ WBEI. Publishing Rights © JKR. (s20)

09 Marauder's Map
Outer material: textile,
lining: textile
black / 366548
EU37, EU38, EU39, EU40, EU41, EU42, EU43 / **£36.99**

10 Hogwarts Crest
70% cotton, 30% polyester
dark blue / 448184
S, M, L, XL, XXL / **£55.99**

11 Expecto Patronum
Outer material: 100% cotton,
Trousers: 60% cotton, 40% polyester
black-grey / 466127
S, M, L, XL, XXL / **£27.99**

12 Chibi Allover
100% cotton
multicolour / 365095
XS, S, M, L, XL, XXL / **£27.99**
3XL, 4XL, 5XL / **£32.99**

13 Hogwarts Crest
70% cotton, 30% polyester
dark blue / 448185
S-M, L-XL, XXL-3XL / **£55.99**

14 Slytherin
100% polyester
dark green / 382888
S-M, L-XL, XXL-3XL / **£46.99**

15 I Solemnly Swear
50% cotton, 50% polyester
mottled blue / 371478
S, M, L, XL, XXL / **£27.99**
3XL / **£30.99**

16 Chibi
98% polyester, 2% elastane
Socks / 340465
One size / **£13.99**

01 454758 from **23.99**

03 472075 **23.99**

04 472073 **23.99**

02 372265 from **23.99**

UV print: Print changes in sunlight

05 472074 **23.99**

06 472072 **23.99**

07 378495 from **23.99**

08 394125 **23.99**

Casually cut

09 374468 from **14.99**

With glitter print

10 381229 from **18.99**

WIZARDING WORLD characters, names and related indicia are © & ™ Warner Bros. Entertainment Inc.
WB SHIELD: © & ™ WBEI. Publishing Rights © JKR. (s20)

01 Hogwarts
100% cotton
black/mottled grey / 454758
S, M, L, XL, XXL / **£23.99**
3XL, 4XL, 5XL / **£25.99**

02 The Sorting Hat - Gryffindor UV
100% cotton
white / 372265
S, M, L, XL, XXL / **£23.99**
3XL, 4XL, 5XL / **£25.99**

03 Gryffindor - The Lion
100% cotton
red / 472075
S, M, L, XL, XXL / **£23.99**

04 Hufflepuff - The Badger
100% cotton
yellow / 472073
S, M, L, XL, XXL / **£23.99**

05 Ravenclaw - The Raven
100% cotton
blue / 472074
S, M, L, XL, XXL / **£23.99**

06 Slytherin - The Snake
100% cotton
green / 472072
S, M, L, XL, XXL / **£23.99**

07 Dobby Is A Free Elf
100% cotton
black / 378495
S, M, L, XL, XXL / **£23.99**
3XL, 4XL / **£25.99**

08 Always
100% cotton
black / 394125
S, M, L, XL, XXL / **£23.99**

09 Don't Worry - Luna Lovegood
100% cotton
black / 374468
XS, S / **£14.99**
M, L, XL, XXL / **£16.99**

10 The Deathly Hallows
100% cotton
dark grey / 381229
S, M, L, XL, XXL / **£18.99**
3XL, 4XL / **£20.99**

01 467446
50.99

Embroidered

02 392604
55.99

03 468581
46.99

06 461630
13.99

How To Train Your Dragon: The Hidden World © 2020
DreamWorks Animation LLC. All Rights Reserved.

Embroidered and printed!

04 395135
60.99

Embroidered

05 445357
55.99

Pyjama trousers

07 395137
from **23.99**

01 Toothless - Spikes
95% cotton, 5% elastane
black / 467446
S, M, L, XL, XXL / **£50.99**

02 Toothless - Cosplay
Outer material: 65% cotton, 35% polyester, hood lining: 100% cotton
black / 392604
S, M, L, XL, XXL / **£55.99**

03 Toothless
Outer material: 65% cotton, 35% polyester, Second outer material: 95% cotton, 5% elastane, hood lining: 100% cotton
multicolour / 468581
S, M, L, XL, XXL / **£46.99**

04 Toothless - Cosplay
65% cotton, 35% polyester
black / 395135
S, M, L, XL, XXL / **£60.99**

05 Toothless - Cosplay
100% polyester
black / 445357
one size / **£55.99**

06 Eyes
100% polyacrylic
black-grey / 461630
one size / **£13.99**

07 Toothless - Light Up
100% cotton
black / 395137
S, M, L, XL, XXL / **£23.99**
3XL, 4XL, 5XL, 6XL / **£25.99**
7XL / **£27.99**

SUPERNATURAL
JOIN THE HUNT

01 463710
83.99
Softshell jacket

02 393014
41.99

03 467006
46.99
Silver foil print

04 467003
55.99
Silver foil print

05 467009
27.99
Silver foil print

06 460563
12.99

07 399972
23.99

SUPERNATURAL and all related characters and elements © & ™ Warner Bros. Entertainment Inc. WB SHIELD: TM & © WBEI. (s20)

01 Mandala
Outer material: 95% polyester, 5% elastane,
lining: 100% polyester
black / 463710
S, M, L, XL, XXL / **£83.99**

02 Join The Hunt
60% cotton, 40% polyester
charcoal / 393014
S, M, L, XL / **£41.99**

03 Hunter
65% polyester, 35% viscose
black / 467006
S, M, L, XL, XXL / **£46.99**

04 Hunter Inside
70% cotton, 30% polyester
black / 467003
S, M, L, XL, XXL / **£55.99**

05 Hunter
95% viscose, 5% elastane
black / 467009
S, M, L, XL, XXL / **£27.99**

06 Anti Possession
100% cotton
approx. 44 x 36 cm
Gym Bag / 460563 / **£12.99**

07 Driver Picks The Music
100% cotton
grey / 399972
S, M, L, XL, XXL / **£23.99**

Tim Burton's Corpse Bride

CORPSE BRIDE © & ™ Warner Bros. Entertainment Inc. (s20)

Chilling Adventures of Sabrina

CHILLING ADVENTURES OF SABRINA © & ™ Warner Bros. Entertainment Inc. Archie Comics and all related characters and elements © & ™ Archie Comic Publications, Inc. Used with permission. WB SHIELD: © & ™ WBEI. (s20)

BBC Doctor Who

BBC, Doctor Who (wordmarks, logos and devices), and TARDIS (wordmarks and devices) are trademarks of the British Broadcasting Corporation and are used under licence. BBC logo © BBC 1996. Doctor Who logo and insignia © BBC 2018. Thirteenth Doctor images © BBC Worldwide 2018. Licensed by BBC Worldwide Limited trading as BBC Studios.

01 Corpse Bride / Emily
70% cotton, 30% polyester
mottled grey / 467040
S, M, L, XL, XXL / **£36.99**

02 Corpse Bride / Emily
95% viscose, 5% elastane
mottled grey / 467113
S, M, L, XL, XXL / **£27.99**

03 Corpse Bride / Emily
95% viscose, 5% elastane
black / 467107
S, M, L, XL, XXL / **£32.99**

04 Chilling Adventures of Sabrina
The Academy Of Unseen Arts
65% Viscose, 29% Polyamide, 6% Elastane
red / 460121
S, M, L, XL, XXL / **£50.99**

05 Chilling Adventures of Sabrina / Salem
50% viscose, 30% polyamide, 20% polyester
red / 454878
S, M, L, XL, XXL / **£27.99**

06 Doctor Who / Time And Relative Dimension In Space
70% cotton, 30% polyester
black / 398101
S, M, L, XL, XXL / **£55.99**

07 Doctor Who / Tardis Key
95% polyester, 5% elastane
blue / 398098
S, M, L, XL, XXL / **£36.99**

08 Doctor Who
All Stories In The End
95% viscose, 5% elastane
black-multicolour / 398108
S, M, L, XL, XXL / **£27.99**

09 Vans / Old Skool Platform
leather, textile
black-white / 345829
EU36, EU37, EU38, EU39, EU40, EU41 / **£78.99**

Disney Alice in Wonderland

© Disney

01 382271
92.99

Embroidered

02 465964
55.99

03 456183
from **46.99**

06 441730
13.99

04 352852
from **55.99**

Reversible jacket

05 359618
from **23.99**

Casually cut

07 468953
23.99

08 441818
23.99

Casually cut

01 Wonderland
Outer material: 60% polyester, 40% nylon, lining: 100% polyester
black / 382271
S, M, L, XL, XXL / **£92.99**

02 Alice
95% viscose, 5% elastane
black-bordeaux / 465964
S, M, L, XL, XXL / **£55.99**

03 Absolutely Alice
100% cotton
mixed grey-black / 456183
S, M, L, XL, XXL / **£46.99**
3XL / **£50.99**

04 Cheshire Cat - Smile
100% cotton
multicolour / 352852
XS, S, M, L, XL, XXL / **£55.99**
3XL, 4XL, 5XL / **£60.99**

05 Cheshire Cat - Smile
95% viscose, 5% elastane
black / 359618
S, M, L, XL, XXL / **£23.99**
3XL, 4XL, 5XL / **£25.99**

06 Cheshire Cat
100% polyacrylic
black-blue / 441730
one size / **£13.99**

07 Mad
95% viscose, 5% elastane
black / 468953
S, M, L, XL, XXL / **£23.99**

08 Cheshire Cat - We're All Mad Here
100% cotton
black / 441818
S, M, L, XL, XXL / **£23.99**

© Disney

Disney ALICE in WONDERLAND

Mix and match!

09 356982
36,99

10 353882
41,99

11 465969
46,99

13 326131
18,99

12 343353
32,99

Slim Fit
High Waist

14 461949
from 27,99

15 336484
13,99
Set of 5 pairs

16 461018
12,99

09 Noisy May / Rebel PU Jacket
Outer material: 65% polyurethane, 31% polyester, 4% cotton, lining: 100% polyester
black / 356982
XS, S, M, L, XL / **£36.99**

10 Forplay / High Waist Denim Jeans
72% cotton, 25% polyester, 3% elastane
dark blue / 353882
W27/L32, W28/L32, W29/L32, W29/L34, W30/L32, W30/L34, W31/L32, W31/L34, W32/L34, W33/L34, W34/L34, W36/L34, W38/L34 / **£41.99**

11 Off With Their Head
100% cotton
burgundy / 465969
S, M, L, XL, XXL / **£46.99**

12 Black Premium by EMP
Walk The Line
textile / black / 343353
EU36, EU37, EU38, EU39, EU40, EU41, EU42, EU43, EU44, EU45, EU46 / **£32.99**

13 Floral Hoops
Material: stainless steel, thickness: 1.2 mm, Ø 6.2 cm
326131 / **£18.99**

14 Need More Sleep
Outer material: 100% cotton, pants: 100% cotton
black / 461949
S, M, L, XL, XXL / **£27.99**
3XL / **£30.99**

15 Cheshire Cat
72% cotton, 26% polyester, 2% elastane
pink-black / 336484
EU 35-38, EU 39-42 / **£13.99**

16 Cards
72% cotton, 26% polyamide, 2% elastane
multicolour / 461018
EU 35-38, EU 39-42 / **£12.99**

The general shoe size chart can be found online at www.emp.co.uk/sizes/sizes-shoes.html or you can find a more specific size chart by entering the product number of the particular shoe.

Disney

© Disney

01 462041
from 41.99

02 461145
27.99

03 461140
from 27.99

04 461947
from 27.99

05 448247
36.99

06 470192
16.99

07 461994
18.99

08 469333
23.99

09 380025
12.99

10 461985
from 21.99

11 461894
from 18.99

01 Winnie the Pooh / Face
100% cotton
yellow / 462041
S, M, L, XL, XXL / **£41.99**
3XL / **£44.99**

02 Winnie the Pooh / Dots
Outer material: 100% cotton,
shorts: 100% cotton
red / 461145
S, M, L, XL, XXL / **£27.99**

03 Bambi / Botanics
Outer material: 100% cotton,
shorts: 100% cotton
multicolour / 461140
S, M, L, XL, XXL / **£27.99**
3XL / **£30.99**

04 Aristocats / Marie - Drama Queen
Outer material: 100% cotton,
trousers: 65% cotton, 35% polyester
pink-white / 461947
S, M, L, XL, XXL / **£27.99**
3XL / **£30.99**

05 Frozen / Born this way
60% cotton, 40% polyester
blue / 448247
S, M, L, XL, XXL / **£36.99**

06 Frozen / Some People Are Worth Melting For
100% cotton
black / 470192
S, M, L, XL, XXL / **£16.99**

07 Snow White and the Seven Dwarfs / Evil Queen - Poisoned Apple
100% cotton
black / 461994
S, M, L, XL, XXL / **£18.99**

08 Peter Pan / Forever
100% cotton
black / 469333
S, M, L, XL, XXL / **£23.99**

09 The Lion King
Remember Who You Are
100% cotton
black / 380025
£12.99

10 The Little Mermaid
Be Different
100% cotton
white / 461985
S, M, L, XL, XXL / **£21.99**
3XL / **£23.99**

11 Mary Poppins
Magic Fills The Air
100% cotton
lilac / 461894
S, M, L, XL, XXL / **£18.99**
3XL / **£20.99**

© Disney

Disney Lilo & Stitch

01 360881
46.99

02 461780
23.99

Casually cut

03 376986
from **23.99**

Embroidered

04 395088
46.99

05 397980
46.99

06 352191
32.99

07 462039
from **41.99**

08 460935
27.99

09 460961
23.99

10 387497
12.99

01 Aloha
65% cotton, 35% polyester
black-grey / 360881
XS, S, M, L, XL, XXL / **£46.99**

02 Ohana
70% polyester, 30% cotton
mottled blue / 461780
S, M, L, XL, XXL / **£23.99**

03 626 - Stitch
70% polyester, 30% cotton
mottled blue / 376986
S, M, L, XL, XXL / **£23.99**
3XL, 4XL, 5XL / **£25.99**

04 Cosplay
Outer material: 100% polyester,
hood lining: 100% cotton
blue / 395088
S, M, L, XL, XXL / **£46.99**

05 Stitch
Outer material: 65% cotton,
35% polyester,
Second outer material:
95% cotton, 5% elastane,
hood lining: 100% cotton
multicolour / 397980
L, XL, XXL / **£46.99**

06 Ohana Stitch & Scrump
80% cotton, 20% polyester
white / 352191
XS, S, M, L, XL, XXL / **£32.99**

07 Stitch - Sit
51% cotton, 49% polyester
blue / 462039
S, M, L, XL, XXL / **£41.99**
3XL / **£46.99**

08 Hawaii
Outer material: 100% cotton,
shorts: 100% cotton
white-blue / 460935
S, M, L, XL, XXL / **£27.99**

09 Hawaii
Outer material: 100% cotton,
cuffs: 95% cotton, 5% elastane
multicolour / 460961
S, M, L, XL, XXL / **£23.99**

10 Ohana
100% cotton
approx. 44 x 36 cm
white / 387497 / **£12.99**

© Disney

01 Girls Vest 466246 from **64.99**

05 Blouse 466248 **46.99**

02 466249 **83.99**

03 466251 **55.99**

04 466243 from **46.99**

05 466248 **46.99**

06 466228 **23.99**

Our Lovely Nightshade collection!

01 Jack
Outer material: 100% polyester, lining: 100% polyester
black / 466246
S, M, L, XL, XXL / **£64.99**
3XL / **£69.99**

02 Jack Skellington
Outer material: 78% cotton, 20% polyester, 2% elastane, sleeve lining: 100% polyester, faux fur: 100% polyester
dark grey / 466249
S, M, L, XL, XXL / **£83.99**

03 Sally
70% cotton, 30% polyester
black/red/pink / 466251
S, M, L, XL, XXL / **£55.99**

04 Jack
50% polyacrylic, 30% polyamide, 20% polyester
black-grey / 466243
S, M, L, XL, XXL / **£46.99**
3XL, 4XL, 5XL / **£50.99**

05 Jack Skellington
Outer material: 100% polyester, Mesh: 90% polyamide, 10% elastane
black-grey / 466248
S, M, L, XL, XXL / **£46.99**

06 Mistfit Love
95% viscose, 5% elastane
black / 466228
S, M, L, XL, XXL / **£23.99**

07 Jack / 50% polyacrylic, 30% polyamide, 20% polyester
black / 466238
S, M, L, XL, XXL / **£46.99**
3XL, 4XL, 5XL / **£50.99**

© Disney

07 466238
from **46.99**

08 466236
32.99

09 466225
27.99

10 352943
from **55.99**
Reversible jacket

11 462022
from **23.99**

12 461958
from **18.99**

13 390225
from **18.99**

14 387157
27.99
Skinny

08 Jack
95% viscose, 5% elastane
black / 466236
S, M, L, XL, XXL / **£32.99**

09 Sally
95% viscose, 5% elastane
pink-red / 466225
S, M, L, XL, XXL / **£27.99**

10 Jack - Square Scream Reversible
100% cotton
black-white / 352943
XS, S, M, L, XL, XXL / **£55.99**
3XL, 4XL, 5XL / **£60.99**

11 Jack Skellington - Evil
Outer material: 100% cotton, sleeve material: 51% cotton, 49% polyester
grey-black / 462022
S, M, L, XL, XXL / **£23.99**
3XL / **£25.99**

12 Jack - 3D Glasses
100% cotton
black / 461958
S, M, L, XL, XXL / **£18.99**
3XL / **£20.99**

13 Jack
95% cotton, 5% elastane
black / 390225
S, M, L, XL, XXL / **£18.99**
3XL / **£20.99**

14 Jack Skellington & Sally - Simply Meant To Be
93% polyester, 7% elastane
black / 387157
S, M, L, XL, XXL / **£27.99**

01 Jack Skellington
100% cotton
black / 380564
S, M, L, XL, XXL / **£27.99**
3XL, 4XL, 5XL, 6XL / **£30.99**
7XL / **£32.99**

02 Jack Skellington - Curse
Outer material: 100% cotton, pants: 100% cotton
grey-black / 461954
S, M, L, XL, XXL / **£27.99**
3XL / **£30.99**

03 Skulls And Cobwebs
72% cotton, 26% polyamide, 2% elastane
multicolour / 452242
EU 35-38, EU 39-42 / **£12.99**

04 Jack
Outer material: 100% polyacrylic, lining: 100% polyester
mottled grey / 468828
EU 35-38, EU 39-42 / **£13.99**

05 Jack
80% cotton, 20% polyester
black / 448159
S, M, L, XL, XXL / **£46.99**

06 Jack Skellington
95% cotton, 5% elastane
black-white / 348971
XS, S, M, L, XL, XXL / **£27.99**
3XL / **£30.99**

07 Jack Skellington - Skulls
100% cotton
black / 380565
S, M, L, XL, XXL / **£23.99**
3XL, 4XL, 5XL, 6XL / **£25.99**
7XL / **£27.99**

08 Jack Skellington
80% cotton, 20% polyester
black / 448183
S, M, L, XL, XXL / **£32.99**

© Disney

Disney VILLAINS

Our Neon Glam Villains collection!

01 466005 **92.99**

02 466008 **46.99**

03 466006 **32.99**

04 466003 **46.99**

05 465999 **23.99**

06 462019 **18.99**

07 371484 from **18.99**

08 373768 **16.99**

09 475345 **12.99**

01 Maleficent
Outer material: 98% cotton, 2% elastane,
lining: 100% polyester
black-lilac / 466005
S, M, L, XL, XXL / **£92.99**

02 Evil Queen
100% polyacrylic
black / 466008
S, M, L, XL, XXL / **£46.99**

03 Evil Queen
95% viscose, 5% elastane
black / 466006
S, M, L, XL, XXL / **£32.99**

04 Maleficent
95% viscose, 5% elastane
black-lilac / 466003
S, M, L, XL, XXL / **£46.99**

05 Ursula
100% cotton
black / 465999
S, M, L, XL, XXL / **£23.99**

06 Witch Squad / 100% cotton
black / 462019
S, M, L, XL, XXL / **£18.99**

07 Bad Girls / 100% cotton
black / 371484
S, M, L, XL, XXL / **£18.99**
3XL / **£20.99**

08 It´s Fun Being Bad
100% cotton
black / 373768
XS, S, M, L, XL, XXL / **£16.99**

09 Maleficent
ceramics / 0.3 l
Mug / 475345 / **£12.99**

Disney MICKEY MOUSE

© Disney

01 True Original
Outer material: 98% cotton, 2% elastane,
lining: 100% polyester,
faux fur: 100% polyester
black / 466192
S, M, L, XL, XXL / **£83.99**

02 The Original
70% cotton, 30% polyester
black / 466202
S, M, L, XL, XXL / **£55.99**

03 Love
Outer material: 100% polyester,
lining: 100% polyester
black / 471042
S, M, L, XL, XXL / **£83.99**

04 Mickey Mouse
63% Viskose, 32% Polyamid,
5% Elasthan
black-red / 466207
S, M, L, XL, XXL / **£55.99**

05 Minnie Mouse
100% cotton
mottled grey / 466211
S, M, L, XL, XXL / **£46.99**

06 Oh Boy
95% viscose, 5% elastane
burgundy / 466186
S, M, L, XL, XXL / **£23.99**

07 Minnie Mouse
- Heart socks: 77% cotton, 17% polyamide, 2% polyester, 2% metallic fibres, 2% elastane
- Minnie Mouse socks: 80% cotton, 18% polyamide, 2% elastane
- Bow socks: 80% cotton, 18% polyamide, 2% elastane
- Gold socks: 60% cotton, 28% polyamide, 5% polyester, 5% metallic fibres, 2% elastane
- Striped socks: 83% cotton, 15% polyamide, 2% elastane

multicolour / 471209
EU 35-38, EU 39-42 / **£13.99**

© Disney

Disney PRINCESS

01 454792
from **110.99**

02 454800
92.99

03 454776
from **138.99**

04 454802
83.99

You can find even more for big and small princesses at emp.co.uk!

05 454771
120.99

01 Tangled
At Last, I See The Light - Prom
Outer material: 100% polyester,
lining: 100% polyester
lilac-pink / 454792
XS, S, M, L, XL, XXL / **£110.99**
3XL, 4XL, 5XL / **£120.99**

02 Beauty and the Beast
Belle - Prom
Outer material: 100% polyester,
lining: 100% polyester
beige / 454800
XS, S, M, L, XL, XXL / **£92.99**

03 Cinderella
Never Stop Dreaming - Prom
Outer material: 90% nylon,
10% elastane, lining: 100% polyester,
Other woven fabric: 100% polyester
light blue / 454776
XS, S, M, L, XL, XXL / **£138.99**
3XL, 4XL, 5XL / **£147.99**

04 The Princess and the Frog
Tiana - Prom
Outer material: 100% polyester,
lining: 100% polyester
light green / 454802
S, M, L, XL, XXL / **£83.99**

05 Sleeping Beauty
Aurora - Prom
Outer material: 100% polyester,
lining: 100% polyester, 90% nylon,
10% elastane
light pink / 454771
S, M, L, XL, XXL / **£120.99**

© Disney

01 466166
36.99

02 466146
27.99

03 466156
55.99

Velvet

04 465728
46.99

05 465727
16.99

06 465676
23.99

01 Merida / DunBroch
100% polyacrylic
dark blue / 466166
one size / **£36.99**

02 Merida
Aiming For My Dreams
100% cotton
dark blue / 466146
S, M, L, XL, XXL / **£27.99**

03 Merida / Bear
97% polyester, 3% elastane
dark blue / 466156
S, M, L, XL, XXL / **£55.99**

04 Mulan / I Will Always Rise
80% cotton, 20% polyester
red / 465728
S, M, L, XL, XXL / **£46.99**

05 Mulan / Mushu
100% cotton
black / 465727
S, M, L, XL, XXL / **£16.99**

06 Mulan / Mushu
95% viscose, 5% elastane
black-red / 465676
S, M, L, XL, XXL / **£23.99**

Kids

01 466879
13.99

02 466882
13.99

03 387379
13.99

04 397951
13.99

05 397953
13.99

06 397960
13.99

07 397949
13.99

08 387377
13.99

Find loads more for your little ones online at emp.co.uk!

09 441475
13.99

10 387375
13.99

01 Harry Potter / Hogwarts
50% cotton, 50% polyester
mottled grey / 466879
116, 128, 140,
152, 164 / **£13.99**

02 Harry Potter
Wizard In Training
100% cotton
navy / 466882
116, 128, 140,
152, 164 / **£13.99**

03 Harry Potter / Hogwarts Crest
100% cotton
black / 387379
110/116, 122/128,
134/140, 146, 152 / **£13.99**

04 Jurassic Park
Distressed Logo
100% cotton
black / 397951
110/116, 122/128,
134/140, 146, 152 / **£13.99**

05 Batman / Distressed Logo
100% cotton
black / 397953
110/116, 122/128,
134/140, 146, 152 / **£13.99**

06 Star Wars
Millenium Falcon
100% cotton
black / 397960
110/116, 122/128,
134/140, 146, 152 / **£13.99**

07 Ghostbusters / Distressed Logo
100% cotton
black / 397949
110/116, 122/128,
134/140, 146, 152 / **£13.99**

08 Teenage Mutant Ninja Turtles / Group
100% cotton
green / 387377
110/116, 122/128,
134/140, 146, 152 / **£13.99**

09 Guardians Of The Galaxy
Groot Button
100% cotton
black / 441475
128, 140, 152, 164 / **£13.99**

10 Marvel / Comic Heroes
97% cotton, 3% polyester
mottled grey / 387375
104, 116, 128, 140, 152 / **£13.99**

Ugly Xmas sweaters

01 470611
55.99

Knitted sweater
With fur applique

02 470692
55.99

Knitted sweater

03 447248
55.99

Knitted sweater

04 382850
from **55.99**

05 383042
from **55.99**

Knitted sweater

06 446844
from **55.99**

With fur applique

07 471176
from **55.99**

08 383047
from **55.99**

Knitted sweater

09 445539
55.99

Knitwear

01 Star Wars
The Mandalorian - The Child
100% polyacrylic
multicolour / 470611
S, M, L, XL, XXL / **£55.99**

02 Ghostbusters / Ghost Logo
100% polyacrylic
multicolour / 470692
S, M, L, XL, XXL / **£55.99**

03 Doctor Who / Tardis
100% polyacrylic
multicolour / 447248
S, M, L, XL, XXL / **£55.99**

04 Batman / Gotham
100% polyacrylic
black-grey-yellow / 382850
XS, S, M, L, XL, XXL / **£55.99**
3XL, 4XL, 5XL / **£60.99**

05 Harry Potter / Chibi
100% polyacrylic
multicolour / 383042
XS, S, M, L, XL, XXL / **£55.99**
3XL, 4XL, 5XL / **£60.99**

06 Harry Potter / Hedwig
100% polyacrylic
multicolour / 446844
XS, S, M, L, XL, XXL / **£55.99**
3XL, 4XL, 5XL / **£60.99**

07 Stranger Things
Stranger Xmas
100% polyacrylic
multicolour / 471176
S, M, L, XL, XXL / **£55.99**
3XL, 4XL, 5XL / **£60.99**

08 Supernatural / Saving Christmas Hunting Things
100% polyacrylic
multicolour / 383047
XS, S, M, L, XL, XXL / **£55.99**
3XL, 4XL, 5XL / **£60.99**

09 How to Train Your Dragon
50% cotton, 50% polyacrylic
black / 445539
S, M, L, XL, XXL / **£55.99**

10 Pusheen
Meowy Christmas
100% polyacrylic
multicolour / 385129
S, M, L, XL, XXL / **£55.99**

11 Peter Pan / Tinker Bell
50% cotton, 50% polyacrylic
black-pink / 468783
XS, S, M, L, XL, XXL / **£55.99**

10 385129
55.99

Knitted sweater

11 468783
55.99

Knitwear

12 448141
from **55.99**

Knitted sweater

13 441827
55.99

Knitwear

14 399164
55.99

Knitwear

15 447941
55.99

With gloss-effect

16 399165
55.99

Knitwear

17 399114
55.99

Knitwear

18 447889
55.99

Knitwear

12 The Nightmare Before Christmas / Pumpkin King
100% polyacrylic
multicolour / 448141
XS, S, M, L, XL, XXL / **£55.99**
3XL, 4XL, 5XL / **£60.99**

13 Lilo & Stitch / Mele Kalikimaka
50% cotton, 50% polyacrylic
blue / 441827
XS, S, M, L, XL, XXL / **£55.99**

14 Winnie the Pooh / Winter
50% cotton, 50% polyacrylic
multicolour / 399164
XS, S, M, L, XL, XXL / **£55.99**

15 Mickey Mouse / Happy Holidays
100% polyacrylic
multicolour / 447941
S, M, L, XL, XXL / **£55.99**

16 Aristocats / Marie
50% cotton, 50% polyacrylic
multicolour / 399165
XS, S, M, L, XL, XXL / **£55.99**

17 Frozen / Elsa
50% cotton, 50% polyacrylic
multicolour / 399114
XS, S, M, L, XL, XXL / **£55.99**

18 Beauty and the Beast
Tale As Old As Time
100% polyacrylic
multicolour / 447889
S, M, L, XL, XXL / **£55.99**

From the Movie

Disney Frozen II

© Disney

Frozen / Disney by Couture Kingdom - Elsa Ice Crystal
Material: White-gold plated metal,
L: approx. 40 - 47 cm (adjustable),
pendant: approx. 4 x 2.5 cm
Necklace / 456575 / **£50.99**

Frozen / Disney by Couture Kingdom - Elsa Ice Crystal
Materials: White-gold plated metal, titanium, size: approx. 3 x 1.5 cm
Earpin set / 456577 / **£55.99**

Disney Tinker Bell

© Disney

Peter Pan
Disney by Couture Kingdom - Tinker Bell
Material: White gold-plated metal, Ø: 5.5 cm
Earring set / 322487 / **£46.99**

Peter Pan
Disney by Couture Kingdom - Tinker Bell
Materials: 925 Stirling silver, rhodium coating, size: approx. 0.5 x 1.3 cm
Earpin set / 464895 / **£32.99**

Disney

© Disney

One Hundred And One Dalmatians
Disney by Couture Kingdom - Pongo and Perdita
Material: White-gold plated metal,
L: approx. 28 - 50 cm (adjustable),
pendant: approx. 3.6 x 1.8 cm
Necklace / 464714 / **£55.99**

The Nightmare Before Christmas
Disney by Couture Kingdom - Sally
Material: white gold-plated metal,
circumference: approx. 20.5 cm,
width: approx. 1 cm
Bracelet / 455374 / **£46.99**

The Nightmare Before Christmas
Disney by Couture Kingdom - Zero
Material: white-gold plated metal,
L: approx. 45 - 52 cm (adjustable),
pendant: approx. 2.5 x 3.5 cm
Necklace / 455373 / **£32.99**

The Little Mermaid
Disney by Couture Kingdom - Ursula
Material: White-gold plated metal,
Ø: approx. 6 cm
Bracelet / 455382 / **£36.99**

Disney Mickey Mouse

© Disney

Mickey Mouse
Disney by Couture Kingdom - Mickey and Minnie
Materials: White and rose-gold plated metal, L: approx. 38 - 50 cm (adjustable), pendant: approx. 3 x 2 cm
Necklace / 464711 / **£55.99**

Mickey Mouse
Disney by Couture Kingdom - Mickey Mouse Bracelet
Material: white gold Metal, L: approx. 16 - 20 cm (size adjustable), Dimensions per pendant: approx. 0.7 x 0.5 cm
Bracelet / 442991 / **£27.99**

Mickey Mouse / Disney by Couture Kingdom - Mickey
Material: White-gold plated metal, size: approx. 1 x 1.1 cm
Earpin set / 386180 / **£27.99**

Disney Lilo & Stitch

© Disney

Lilo & Stitch / Stitch
Set of 3, material: metal (nickel free),
L: approx. 16.5 - 18.5 cm (adjustable),
pendants: approx. 0.5 - 1.7 cm
Bracelet Set / 376980 / **£16.99**

Lilo & Stitch / Stitch and Scrump
Material: Metal (nickel free),
size: approx. 0.7 - 1.5 cm
Earpin set / 381446 / **£7.99**

L = Length · W = Width · H = Height · Ø = Diameter

Sterling silver

The Lord Of The Rings
Arwens Evenstar
Arwen's symbol of immortal love.
Material: 925 sterling silver with zirconia crystals. L: approx. 42 cm, pendant: approx. 6 cm
Pendant / 840946 / **£110.99**

The Lord Of The Rings
Arwens Evenstar
Material: 925 sterling silver with 7 zirconia crystals.
Dimensions: approx. 1,5 x 3 cm
Earring set / 808744 / **£83.99**

Sterling silver

The Lord Of The Rings
The One Ring
Material: Tungsten, ring with golden coating and engraved inscription.
W: 8 mm
Ring / 247985
54, 56, 58, 60, 62, 64, 66, 68 / **£83.99**

THE LORD OF THE RINGS™

© 2020 New Line Productions, Inc. All rights reserved. The Lord of the Rings: The Fellowship of the Ring, The Lord of the Rings: The Two Towers, The Lord of the Rings: The Return of the King and the names of the characters, items, events and places therein are trademarks of The Saul Zaentz Company d/b/a Middle-earth Enterprises under lincense to New Line Production, Inc.

Harry Potter

WIZARDING WORLD

Sterling silver

Harry Potter / Deathly Hallows
Material: Zinc alloy with 925 Sterling silver plating, L: 43 - 48 cm (adjustable), Pendant: Ø: approx. 1.7 cm
Necklace / 330389 / **£13.99**

Sterling silver

Harry Potter / Golden Snitch
Material: zinc alloy, covered with 925 sterling silver, necklace length: 43 - 47.5 cm (adjustable), pendant: L: 1.2 cm, W: 3.6 cm
Necklace / 321911 / **£13.99**

Harry Potter / Hermione's Time Turner
24ct gold-plated. Authentic replica with certificate. Will be delivered with an elaborate wooden display with a mirror effect on the inside.
Pendant Ø: 3.5 cm, L: 52 cm
Necklace / 322390 / **£64.99**

Harry Potter / Multi Charm Necklace
Materials: brass, iron, zinc alloy, with five interchangeable charms.
L: approx. 48 - 55.5 cm (adjustable); pendant: approx. 0.6 - 2.3 x 1.5 - 2.3 cm
Necklace / 347523 / **£12.99**

Sterling silver

Harry Potter / Golden Snitch
Sterling silver / W: 0.5 cm
Ring / 325388
S, M / **£73.99**

There's more jewellery for magical moments at emp.co.uk!

Harry Potter / Hedwig, Glasses, Golden Snitch
Material: zinc alloy, dimensions: approx. 1.4 - 2 cm
Earpin set / 451107 / **£13.99**

WIZARDING WORLD characters, names and related indicia are © & ™ Warner Bros. Entertainment Inc.
WB SHIELD: © & ™ WBEI. Publishing Rights © JKR. (s20)

Set of 6

Harry Potter / The Boy Who Lived
Materials: zinc alloy, steel, size: approx. 0.6 - 1.5 cm
Earpin set / 334162 / **£13.99**

Set of 2

Harry Potter / After all this Time
Material: polyester, zinc alloy, L: up to approx. 28 cm (adjustable), pendant: approx. 4 x 0.5 cm
Bracelet Set / 354776 / **£12.99**

Harry Potter / Always
Material: zinc alloy, nylon, L: approx. 19 - 28 cm (adjustable)
Bracelet / 343206 / **£9.99**

L = Length · W = Width · H = Height · Ø = Diameter

For real fans!

Harry Potter
Letter From Hogwarts
approx. 20 x 10 x 2.5 cm
polyester / Wallet
379698 / **£23.99**

The Lord Of The Rings / Leaf
approx. 20.5 x 15.5 x 7 cm
Outer material: polyurethane, inner material: Polyester
Handbag / 441600 / **£36.99**

The Lord Of The Rings
Arwens Evenstar
approx. 20 x 10 x 2.5 cm
polyester / Wallet
441598 / **£23.99**

Aristocats
Marie - Bonjour
approx. 44 x 36 cm
100% cotton
Gym Bag / 393337 / **£12.99**

Original Stormtrooper
2 Bookends
polyresin / 457305 / **£36.99**

Friends
Central Perk - Set
0.6 cm, with stencil
Cappuccino set
457506 / **£15.99**

Harry Potter / Hogwarts Crest
0.32 l / ceramics
Mug / 372017 / **£13.99**

Rick And Morty / Portal
Diameter: approx. 40 cm
100% polyester
Decoration pillow / 460992 / **£9.99**

Guardians Of The Galaxy
Groot - 3D Mug
0.4 l / ceramics
Mug / 449334 / **£18.99**

Star Wars / Cable Guy - Boba Fett
approx. 20 cm tall, material: plastic
Cellphone holder / 448894 / **£23.99**

Star Wars / Boba Fett - 3D Mug
0.3 l / ceramics
Mug / 455030 / **£16.99**

Beauty and the Beast / Chip
Capacity 0.3 litres, not suitable for the dishwasher or microwave / ceramics
Mug / 351008 / **£13.99**

Beauty and the Beast
Mrs. Potts
1.5 litres / ceramics
Teapot / 378355 / **£32.99**

Star Wars / The Mandalorian
Reversible bedding, duvet cover: 135 x 200 cm, cushions: 80 x 80 cm / 100% cotton
Duvet Cover / 461825 / **£41.99**

The Lord Of The Rings / Middle Earth
Size: approx. 135x200 + 80x80 cm
Polyester
Duvet Cover / 452771 / **£36.99**

Harry Potter / Gryffindor
Size: approx. 135x200 + 80x80 cm
Polyester
Duvet Cover / 452712 / **£36.99**

Supernatural / Anti Possession
Size: approx. 135x200 + 80x80 cm
Polyester
Duvet Cover / 452723 / **£36.99**

Chilling Adventures of Sabrina
The Academy Of Unseen Arts
Afmeting ca. 135 x 200 + 80 x 80 cm / Polyester
Duvet Cover / 452767 / **£36.99**

Sons Of Anarchy / Reaper
Reversible bedding, approx. 135 x 200 cm, 80 x 80 cm / 100% cotton
Duvet Cover / 450631 / **£41.99**

Reversible Bed Linen

The Nightmare Before Christmas / Seriously Spooky
Reversible bedding, cushion cover: 80 x 80 cm, duvet cover 135 x 200 cm, with zip closure / 100% cotton
Duvet Cover / 382497 / **£36.99**

Materials: PVC and coconut fibres, size approx. 40 x 60 cm

Star Wars / Welcome You Are
Door Mat / 333636 / **£18.99**

Rick And Morty / Get Schwifty
Door Mat / 372698 / **£18.99**

Doctor Who / Tardis
Door Mat / 354582 / **£18.99**

Harry Potter / Alohomora
Door Mat / 341100 / **£17.99**

I WILL EAT YOUR SOUL

01 472380
36,99

02 396607
from **27,99**

03 323782
27,99

04 286211
27,99

05 471577
36,99

06 393994
from **16,99**

07 379569
from **16,99**

08 359854
from **13,99**

For our sweety's

09 294757
18,99

10 474036
12,99

11 474035
12,99

12 383948
7,99

01 Ugly Christmas Sweater
Reindeer With Sunglasses
100% polyacrylic
multicolour / 472380
S, M, L, XL, XXL / **£36.99**

02 Female Devil
65% cotton, 35% polyester
black / 396607
S, M, L, XL, XXL / **£27.99**
3XL, 4XL, 5XL / **£30.99**

03 I Will Eat Your Soul
80% cotton, 20% polyester
black / 323782
S, M, L, XL, XXL / **£27.99**

04 Be Different!
80% cotton, 20% polyester
black / 286211
XS, S, M, L, XL, XXL / **£27.99**

05 Ugly Christmas Sweater
Reindeer Wreath
60% cotton, 40% polyacrylic
multicolour / 471577
S, M, L, XL, XXL / **£36.99**

06 Be Different!
95% viscose, 5% elastane
black / 393994
S, M, L, XL, XXL / **£16.99**
3XL, 4XL, 5XL / **£18.99**

07 Colorful Mind
100% cotton
black / 379569
XS, S, M, L, XL, XXL / **£16.99**
3XL, 4XL, 5XL / **£18.99**

08 Cat Silhouette
100% cotton
black / 359854
XS, S, M, L, XL, XXL / **£13.99**
3XL / **£15.99**

09 Grumpfi
80% cotton, 20% polyester
black / 294757
116, 128, 140, 152,
164 / **£18.99**

10 Vito's Tuxedo
100% cotton
black / 474036
104, 116, 128, 140, 152,
164 / **£12.99**

11 Be Different!
100% cotton
black / 474035
104, 116, 128, 140, 152, 164 / **£12.99**

12 EMP Logo
100% cotton
black / 383948
104, 116, 128, 140 / **£7.99**

INTELLIGENCE IS THE ABILITY TO ADAPT TO CHANGE

13 471571
36.99

14 472360
36.99

15 340103
36.99

16 351745
27.99

17 372202
from **13.99**

18 359559
from **13.99**

19 468757
from **13.99**

20 367192
27.99

21 314062
from **13.99**

22 374486
from **13.99**

23 103222
from **13.99**

13 Ugly Christmas Sweater
Sleigher Santa
60% cotton, 40% polyacrylic
multicolour / 471571
S, M, L, XL, XXL / **£36.99**

14 Ugly Christmas Sweater
Birthday Boy
100% polyacrylic
multicolour / 472360
S, M, L, XL, XXL / **£36.99**

15 Ugly Christmas Sweater
Sexy Santa
60% cotton, 40% polyacrylic
red / 340103
S, M, L, XL, XXL / **£36.99**

16 Goodie Two Sleeves / Sad T-Rex
80% cotton, 20% polyester
black / 351745
S, M, L, XL, XXL / **£27.99**

17 Intelligence Is The Ability To Adapt To Change
100% cotton
black / 372202
S, M, L, XL, XXL / **£13.99**
3XL / **£15.99**

18 Death Metal
100% cotton
black / 359559
S, M, L, XL, XXL / **£13.99**
3XL, 4XL, 5XL / **£15.99**

19 Goodie Two Sleeves
Death Metal Rainbow
100% cotton
pink / 468757
S, M, L, XL, XXL / **£13.99**
3XL / **£15.99**

20 Death Metal
80% cotton, 20% polyester
black / 367192
S, M, L, XL, XXL / **£27.99**

21 Sarcasm Inc.
100% cotton
black / 314062
S, M, L, XL, XXL / **£13.99**
3XL, 4XL, 5XL / **£15.99**

22 Screw-Wrench Opener
100% cotton
black / 374486
M, L, XL, XXL / **£13.99**

23 Titanic Swim Team
100% cotton
black / 103222
S, M, L, XL, XXL / **£13.99**
3XL, 4XL, 5XL / **£15.99**

MEN'S CLOTHING

BLACK PREMIUM BY EMP

Rock Rebel BY EMP

DO YOUR **THING!**

Gothicana BY EMP

RED BY EMP

BASICS

STREET WEAR

Cool fabric for cold days!

01 Jacket
459714
110.99

02 264836
from **184.99**

With detachable hooded lining

03 398176
184.99

Gipsy®

04 464869
83.99

Rock Rebel BY EMP

05 459715
92.99

01 Rock Rebel by EMP / Jacket
Outer material: 100% cotton,
Second outer material: 60% cotton,
40% polyester
black / 459714
S, M, L, XL, XXL / **£110.99**

02 Gipsy / Rodney
Outer material: 100% leather,
lining: 100% cotton,
sleeve lining: 100% polyester,
hood: 60% cotton,
40% polyester
black / 264836
S, M, L, XL, XXL / **£184.99**
3XL, 4XL, 5XL / **£203.99**

03 Gipsy / Vincente LAMOC
Outer material: 100% leather,
lining: 100% cotton,
sleeve material: 100% polyester
red / 398176
S, M, L, XL, XXL, 3XL / **£184.99**

04 Rock Rebel by EMP / Jacket
Outer material: 98% cotton,
2% elastane,
lining: 100% polyester
grey / 464869
S, M, L, XL, XXL / **£83.99**

05 Rock Rebel by EMP / Jacket
Outer material: 78% cotton,
21% polyester, 1% elastane,
Second outer material: 70% cotton,
30% polyester
black / 459715
S, M, L, XL, XXL / **£92.99**

Our winter highlights!

01 463518
73.99

02 332208
from
64.99

03 355946
from 46.99

04 459744
83.99

05 465552
92.99

06 464931
83.99

07 459748
83.99

01 Brandit / Falcon Jacket Men Check
90% polyester, 10% wool
red-black / 463518
S, M, L, XL, XXL / **£73.99**

02 Brandit / MA1 Sweathood
Outer material: 100% nylon,
inner material: 100% polyester,
lining: 100% polyester,
Hood: 75% Cotton, 25% Polyester,
Cuffs: 69% Polyacrylic, 31% Polyester
olive / 332208
S, M, L, XL, XXL / **£64.99**
3XL / **£73.99**

03 Urban Classics
Basic Bubble Jacket
Outer material: 100% nylon,
lining: 100% polyester,
Padding: 100% polyester
black / 355946
S, M, L, XL, XXL / **£46.99**
3XL, 4XL, 5XL / **£55.99**

04 RED by EMP / Jacket
Outer material: 65% Polyamid,
35% Polyester,
lining: 100% polyester
grey / 459744
S, M, L, XL, XXL / **£83.99**

05 RED by EMP / Jacket
Outer material: 100% polyester,
lining: 100% polyester
olive / 465552
S, M, L, XL, XXL / **£92.99**

06 RED by EMP / Jacket
Outer material: 80% polyester, 20% cotton,
lining: 100% polyester
black / 464931
S, M, L, XL, XXL / **£83.99**

07 RED by EMP / Jacket
100% polyester
olive / 459748
S, M, L, XL, XXL / **£83.99**

08 Brandit / Parkmont Jacket
Outer material: 100% cotton,
inner material: 100% polyester,
lining: 100% polyester,
sleeve lining: 100% polyester,
cuffs: 65% polyester,
30% cotton, 5% elastane
camouflage / 298960
S, M, L, XL, XXL / **£92.99**
3XL, 4XL, 5XL / **£101.99**

09 Brandit / Lennox Jacket
100% cotton
black / 463512
S, M, L, XL, XXL / **£64.99**
3XL, 4XL, 5XL / **£73.99**

10 Brandit / Dayton
Outer material: 100% cotton,
inner material: 100% polyester,
lining: 100% polyester,
Hood lining: 100% cotton,
cuffs: 90% polyester, 10% elastane
charcoal / 288866
S, M, L, XL, XXL / **£92.99**

11 Black Premium by EMP Jacket
Outer material: 100% cotton,
lining: 100% polyester
olive / 464655
S, M, L, XL, XXL / **£110.99**
3XL, 4XL, 5XL / **£120.99**

12 Black Premium by EMP Jacket
Outer material: 100% cotton,
lining: 100% polyester
black / 459540
S, M, L, XL, XXL / **£120.99**

13 Black Premium by EMP / Jacket
100% polyester
off-white/brown / 464666
S, M, L, XL, XXL / **£110.99**

BLACK
PREMIUM
BY EMP
Crafted for the Independent
Fast fashion? No thanks!
At Black Premium by EMP we design the clothes you really want.
Fashion trends come and go, here you can find true style that lasts.

01 Belts
70% bonded leather, 30% polyurethane
Belts / 463338 / 85 cm, 95 cm, 105 cm, 115 cm / **£13.99**

02 GemSessions / Plek
Made of percussion cymbal, material: bronze, pendant: approx. 3 x 2.1 cm
Necklace / 469133 / **£32.99**

03 etNox / Basic
Material: stainless steel,
Ø: approx. 1 cm
Earring set / 355919 / **£7.99**

04 Jacket
Outer material: 70% Viskose, 24% Polyester, 6% Elasthan, lining: 100% polyester
black / 459538
S, M, L, XL, XXL / **£92.99**

05 Jeans
78% cotton, 21% polyester, 1% elastane
grey / 279638
W29/L32, W30/L34, W32/L32, W32/L34, W33/L34, W34/L34
£55.99

06 T-Shirt
100% cotton
black / 382730
burgundy / 382731
S, M, L, XL, XXL / **£23.99**

07 Shoes
Textile, rubber soles
black / 459043
EU40, EU41, EU42, EU43, EU44, EU45, EU46 / **£36.99**

08 Beanie
65% viscose, 35% polyamide
black-bordeaux / 329134 / **£9.99**

09 Jacket
Outer material: 64% Polyester, 23% Wolle, 7% Polyacryl, 3% Viskose, 2% Polyamid, 1% Baumwolle,
lining: 100% polyester
grey / 450832
S, M, L, XL, XXL / **£92.99**

10 Jacket
Outer material: 45% Polyester, 43% Wolle, 5% Polyacryl, 4% Polyamid, 3% Viskose,
lining: 100% polyester
dark grey-black / 395513
S, M, L, XL, XXL / **£73.99**

11 Jacket
Outer material: 100% polyacrylic,
lining: 100% polyester
black / 327791
S, M, L, XL, XXL / **£92.99**
3XL, 4XL, 5XL / **£101.99**

The general shoe size chart can be found online at www.emp.co.uk/sizes/sizes-shoes.html
or you can find a more specific size chart by entering the product number of the particular shoe.

01 9.99 each
271975 black
271983 grey
02 459540 120.99
03 459593 64.99
04 459595 64.99
05 465776 13.99
Lined
06 463941 46.99
07 459367 from 27.99
Cargo Pants
Cargo Pants
08 463312 18.99
Lined

09 459589 46.99
10 459588 46.99
11 464672 from 46.99
12 336749 from 27.99

01 Beanie
65% viscose, 35% polyamide
black / 271975 / **£9.99**
grey / 271983 / **£9.99**

02 Jacket
Outer material: 100% cotton,
lining: 100% polyester
black / 459540
S, M, L, XL, XXL / **£120.99**

03 Trousers
97% cotton, 3% elastane
camouflage / 459593
W30/L32, W30/L34, W31/L34,
W32/L32, W32/L34, W33/L34,
W34/L32, W34/L34 / **£64.99**

04 Cargo Trousers
98% cotton, 2% elastane
olive / 459595
W30/L32, W30/L34, W31/L34,
W32/L32, W32/L34, W33/L34,
W34/L32, W34/L34 / **£64.99**

05 etNox hard and heavy
Thor's Hammer
Material: stainless steel,
pendant: approx. 4.3 x 3.1 cm
Necklace / 465776 / **£13.99**

06 Hooded zip
60% cotton, 40% polyester
black / 463941
S, M, L, XL, XXL / **£46.99**

07 T-Shirt
100% cotton
black / 459367
S, M, L, XL, XXL / **£27.99**
3XL / **£30.99**

08 Belts
70% bonded leather,
30% polyurethane
Belts / 463312
85 cm, 95 cm, 105 cm, 115 cm
£18.99

09 Shirt
66% Baumwolle, 31% Polyester,
2% Viskose, 1% Elasthan
anthracite / 459589
S, M, L, XL, XXL / **£46.99**

10 Shirt
66% cotton, 31% polyester, 2% viscose, 1% elastane
grey / 459588
S, M, L, XL, XXL / **£46.99**

11 Shirt
100% cotton
black / 464672
S, M, L, XL, XXL / **£46.99**
3XL, 4XL, 5XL / **£50.99**

12 Shirt
100% cotton
black / 336749
S, M, L, XL, XXL / **£27.99**
3XL, 4XL, 5XL / **£32.99**

13 Jacket
100% cotton
camouflage / 456970
S, M, L, XL, XXL / **£73.99**

14 etNox hard and heavy
Handcuffs
Material: stainless steel,
L: approx. 45 cm,
pendant: approx. 2,7 x 3 cm
Necklace / 395842 / **£23.99**

15 Fingerless gloves
90% polyacrylic, 10% elastane
Fingerless gloves
383557 / **£7.99**

16 Jeans
80% cotton, 18% polyester, 2% elastane
grey / 459591
W30/L32, W30/L34, W31/L34, W32/L32, W32/L34, W33/L34, W34/L32, W34/L34 / **£64.99**

17 Longsleeve
100% cotton
black / 459371
S, M, L, XL, XXL / **£27.99**

18 Sneakers
textile
black / 343353
EU37, EU38, EU39, EU40, EU41, EU42, EU44 / **£32.99**

The general shoe size chart can be found online at www.emp.co.uk/sizes/sizes-shoes.html
or you can find a more specific size chart by entering the product number of the particular shoe.

01 from **110.99**

327780
olive

327779
black

02 284302
46.99

03 459040
46.99

Lined
With detachable inner jacket
Hood can be tucked into the collar

BLACK PREMIUM BY EMP

327778
camouflage

04 455205
13.99

05 Jacket
450848
69.99

06 395793
36.99

07 from **46.99**

Cargo Pants

Loose Fit
With lots of extra pockets

340631
black

340632
dark camo

01 Jacket
Outer material: 100% cotton,
inner material: 100% polyester,
lining: 100% polyester,
inner jacket: 100% polyester
olive / 327780
S, M, L, XL, XXL / **£110.99**
3XL, 4XL, 5XL, 6XL, 7XL / **£120.99**
camouflage / 327778
S, M, L, XL, XXL / **£110.99**
3XL, 4XL, 5XL, 6XL, 7XL / **£120.99**
Outer material: 100% cotton,
inner material: 100% polyester,
lining: 80% polyester, 20% cotton,
inner jacket: 100% polyester
black / 327779
S, M, L, XL, XXL / **£110.99**
3XL, 4XL, 5XL, 6XL, 7XL / **£120.99**

02 Hooded sweatshirt
60% cotton, 40% polyester
black / 284302
S, M, L, XL, XXL / **£46.99**

03 Sweatshirt
60% cotton, 40% polyester
black / 459040
S, M, L, XL, XXL / **£46.99**

04 etNox hard and heavy
Iron Cross
Material: stainless steel, W: 0.5 cm
Ring / 455205 / S, M, L, XL / **£13.99**

05 Jacket
100% cotton
black / 450848
S, M, L, XL, XXL / **£69.99**

06 Pants
80% cotton, 17% polyester, 3% elastane
black / 395793
W30/L32, W31/L32, W32/L32, W32/L34, W33/L34, W34/L32, W34/L34, W36/L34 / **£36.99**

07 Trousers
100% cotton
black / 340631
dark camo / 340632
M, L, XL, XXL / **£46.99**
3XL, 4XL, 5XL / **£50.99**

08 Double Chain
Material: stainless steel,
W: 10 mm
Ring / 288895
XS, S, M, L, XL / **£13.99**

09 Belts
70% bonded leather, 30% polyurethane
Belts / 463336
85 cm, 95 cm, 105 cm, 115 cm
£27.99

10 Hooded zip
60% cotton, 40% polyester
black / 459236
S, M, L, XL, XXL / **£55.99**
3XL, 4XL, 5XL / **£60.99**

11 Jeans
75% cotton, 23% polyester, 2% elastane
brown / 459594
W30/L32, W30/L34, W31/L34, W32/L32, W32/L34, W33/L34, W34/L32, W34/L34 / **£64.99**

12 Sneakers
textile / black / 343353
EU37, EU38, EU39, EU40, EU41, EU42, EU44 / **£32.99**

13 Hooded zip
80% cotton, 20% polyester
dark grey / 465668
S, M, L, XL, XXL / **£55.99**
3XL, 4XL, 5XL / **£60.99**

14 Hooded zip
70% cotton, 30% polyester
black / 459037
S, M, L, XL, XXL / **£55.99**
3XL, 4XL, 5XL / **£60.99**

15 Hooded sweatshirt
70% cotton, 30% polyester
black-grey / 259161
S, M, L, XL, XXL / **£46.99**

The general shoe size chart can be found online at www.emp.co.uk/sizes/sizes-shoes.html
or you can find a more specific size chart by entering the product number of the particular shoe.

01 Leather jacket
Outer material: 100% leather, lining: 100% cotton, sleeve lining: 100% polyester
black / 295455
S, M, L, XL, XXL / **£184.99**

02 Jacket
Outer material: 100% cotton, lining: 100% polyester
olive / 464655
S, M, L, XL, XXL / **£110.99**
3XL, 4XL, 5XL / **£120.99**

03 Jacket
Outer material: 100% cotton, lining: 100% polyester
olive / 364250
S, M, L, XL, XXL / **£110.99**
3XL, 4XL, 5XL / **£120.99**

04 etNox
Handcuff Wallet Chain
Material: Zinc alloy, L: approx. 77 cm, W: approx. 1 cm, handcuffs: approx. 4 x 5 cm
Chain / 448053 / **£16.99**

05 Leather jacket
Outer material: 100% leather, lining: 80% acrylic, 17% polyester, 3% elastane
black / 363780
S, M, L, XL, XXL / **£212.99**

06 Jeans
65% cotton, 33% polyester, 2% elastane
black / 464677
W30/L32, W31/L32, W32/L32, W32/L34, W33/L34, W34/L32, W34/L34 / **£73.99**
W36/L34, W38/L34, W40/L34, W42/L34, W44/L34 / **£83.99**

07 Longsleeve
100% cotton
black / 459369
S, M, L, XL, XXL / **£27.99**
3XL, 4XL, 5XL / **£32.99**

08 Knit sweater
100% cotton
black / 347446
S, M, L, XL, XXL / **£36.99**
3XL, 4XL, 5XL / **£41.99**

BLACK PREMIUM

BY EMP

08 347446 from **36.99**

09 464013 from **46.99**

10 459372 **32.99**

11 464355 from **27.99**

12 459368 from **27.99**

13 464356 **27.99**

14 464342 from **30.99**

15 464350 from **27.99**

16 374180 from **27.99**

09 Sweatshirt
100% cotton
olive / 464013
S, M, L, XL, XXL / **£46.99**
3XL, 4XL, 5XL / **£50.99**

10 Longsleeve
100% cotton
black / 459372
S, M, L, XL, XXL / **£32.99**

11 Longsleeve
100% cotton
black / 464355
S, M, L, XL, XXL / **£27.99**
3XL, 4XL, 5XL / **£32.99**

12 Longsleeve
100% cotton
black / 459368
S, M, L, XL, XXL / **£27.99**
3XL, 4XL, 5XL / **£32.99**

13 Longsleeve
100% cotton
camouflage / 464356
S, M, L, XL, XXL / **£27.99**

14 Longsleeve
60% cotton, 40% polyester
black / 464342
S, M, L, XL, XXL / **£30.99**
3XL, 4XL, 5XL / **£35.99**

15 Longsleeve
100% cotton
grey / 464350
S, M, L, XL, XXL / **£27.99**
3XL, 4XL, 5XL / **£32.99**

16 Longsleeve
100% cotton
black / 374180
M, L, XL, XXL / **£24.99**
S / **£27.99**
3XL, 4XL / **£29.99**

01 Jacket
467641
120.99

03 Jeans
298010
from 55.99

06 Shoes
459071
92.99

02 463919
55.99

BLACK
PREMIUM
BY EMP

03 298010
from 55.99

04 463331
21.99

05 376376
7.99

Bootcut

06 459071
92.99

01 Jacket
Outer material: 100% cotton, lining: 100% polyester
black / 467641
S, M, L, XL, XXL / **£120.99**

02 Hooded zip
60% cotton, 40% polyester
black / 463919
S, M, L, XL, XXL / **£55.99**

03 Jeans
88% cotton, 10% polyester, 2% elastane
black / 298010
W29/L32, W30/L32, W30/L34, W31/L34, W32/L32, W32/L34, W33/L34, W34/L32, W34/L34 / **£55.99**
W36/L34, W38/L34, W40/L34, W42/L32, W44/L32 / **£64.99**

04 Belts
70% bonded leather, 30% polyurethane
Belts / 463331
85 cm, 95 cm, 105 cm, 115 cm / **£21.99**

05 etNox
Celtic Knot
Material: Stainless steel, width: approx. 0.9 cm
Ring / 376376
XS, S, M, L, XL / **£7.99**

07 370422
from **55.99**

08 318101
from **55.99**

09 318087
from **55.99**

10 464685
64.99

11 298021
from **55.99**

364726
black

12 from **55.99**

364729
khaki

13 340631
from **46.99**

06 Shoes
Leather / black / 459071
EU37, EU38, EU39, EU40, EU41, EU42, EU43, EU44, EU45, EU46 / **£92.99**

07 Jeans
78% cotton, 20% polyester, 2% elastane
dark grey / 370422
W31/L32, W32/L32, W32/L34, W33/L34, W34/L32, W34/L34 / **£55.99**
W36/L34, W38/L34, W40/L34 / **£64.99**

08 Jeans
98% cotton, 2% elastane
blue / 318101
W30/L32, W30/L34, W31/L34, W32/L32, W32/L34, W33/L34, W34/L32, W34/L34 / **£55.99**
W36/L34, W38/L34, W40/L34 **£64.99**

09 Jeans
98% cotton, 2% elastane
blue / 318087
W30/L34, W31/L34, W32/L32, W32/L34, W33/L34, W34/L32, W34/L34 / **£55.99**
W36/L34, W40/L34, W42/L32, W44/L32 / **£64.99**

10 Jeans
68% cotton, 30% polyester, 2% elastane
blue-grey / 464685
W30/L32, W31/L32, W32/L32, W32/L34, W33/L34, W34/L32, W34/L34 / **£64.99**

11 Jeans
88% cotton, 10% polyester, 2% elastane
blue / 298021
W29/L32, W30/L32, W30/L34, W31/L34, W32/L32, W32/L34, W33/L34, W34/L32, W34/L34 **£55.99**
W36/L34, W38/L34, W42/L32, W44/L32 / **£64.99**

12 Pants
100% cotton
black / 364726
khaki / 364729
M, L, XL, XXL / **£55.99**

13 Trousers
100% cotton
black / 340631
S, M, L, XL, XXL / **£46.99**
3XL, 4XL, 5XL / **£50.99**

The general shoe size chart can be found online at www.emp.co.uk/sizes/sizes-shoes.html
or you can find a more specific size chart by entering the product number of the particular shoe.

BLACK PREMIUM BY EMP

Mix and match!

01 262703
55,99

With face mask
With thumb holes

02 251900
from 27,99

01 Hooded zip
100% polyester
black-grey / 262703
S, M, L, XL, XXL / **£55.99**

02 Hooded zip
70% cotton, 30% polyester
black / 251900
S, M, L, XL, XXL / **£27.99**
3XL, 4XL, 5XL / **£30.99**
6XL, 7XL / **£33.99**

03 Jacket
100% polyester
off-white/brown / 464666
S, M, L, XL, XXL / **£110.99**

04 etNox hard and heavy
Basic
Material: stainless steel,
W: 0.5 cm
Ring / 455203
S, M, L, XL / **£13.99**

05 Beanie
100% polyacrylic
black / 370454 / **£13.99**

06 Star Wars / AT-AT Walker
100% cotton
black / 447955
S, M, L, XL, XXL / **£23.99**

07 Doomsday / Dark Reptile
68% cotton, 30% polyester,
2% elastane
black / 376787
W30/L32, W31/L32, W32/L32,
W32/L34, W33/L34, W34/L32,
W34/L34, W36/L34, W38/L34,
W40/L34 / **£46.99**

08 Alchemy Gothic
Raven Skull
Materials: Pewter, leather,
L: approx. 25.8 cm,
W; approx. 4.5 cm,
adjustable size
Bracelet / 298652 / **£27.99**

09 Brandit / Kenyon
Outer material: Leather,
lining: polyester
camel / 280925
EU37, EU38, EU39, EU40, EU41,
EU42, EU43, EU44, EU45, EU46,
EU47 / **£55.99**

10 Jeans
78% cotton, 21% polyester,
1% elastane
grey / 279638

The general shoe size chart can be found online at www.emp.co.uk/sizes/sizes-shoes.html
or you can find a more specific size chart by entering the product number of the particular shoe.

W29/L32, W30/L34, W32/L32, W32/L34, W33/L34, W34/L34
£55.99

11 Jacket
Outer material: 100% polyurethane,
lining: 100% polyester
black / 459543
S, M, L, XL, XXL / **£92.99**

12 Army cap
100% cotton
black / 271999 / **£13.99**

13 T-Shirt
100% cotton
grey / 464338
S, M, L, XL, XXL / **£27.99**

14 Hooded zip
100% polyester
black / 463944
olive / 463943
S, M, L, XL, XXL / **£55.99**

15 Big Cut Leather Bracelet
Material: Leather, B: approx. 3,5 cm,
L: approx. 38 - 40 cm (size adjustable)
Leather bracelet / 261290 / **£16.99**

16 Brandit / BW Backpack
100% cotton
L: 31 cm, W: 20 cm, D: 41 cm
Backpack / 292226 / **£23.99**

17 Jacket
Outer material: 64% polyester,
23% wool, 7% polyacrylic,
3% viscose, 2% polyamide,
1% cotton,
lining: 100% polyester
grey / 450832
S, M, L, XL, XXL / **£92.99**

18 Jacket
Outer material: 45% polyester,
43% wool, 5% polyacrylic,
4% polyamide, 3% viscose,
lining: 100% polyester
dark grey-black / 395513
S, M, L, XL, XXL / **£73.99**

19 Jacket
Outer material: 100% polyacrylic,
lining: 100% polyester
black / 327791
S, M, L, XL, XXL / **£92.99**
3XL, 4XL, 5XL / **£101.99**

NO MORE RULES

With clothing from Rock Rebel by EMP you can really let loose with an authentic and unique look with an incomparable attitude.

01 Longsleeve
100% cotton
black / 464450
S, M, L, XL, XXL / **£36.99**

02 Wildcat / Anchor
Material: stainless steel,
L: 3 cm, W: 2.5 cm
Necklace / 280613 / **£13.99**

03 Wildcat / Anchors Ring
Material: stainless steel,
W: approx. 1.1 cm
Ring / 469895
S, M, L, XL / **£18.99**

04 Pants
60% cotton, 38% polyester,
2% elastane
black / 459601
W30/L32, W30/L34, W31/L34,
W32/L32, W32/L34, W33/L34,
W34/L32, W34/L34 / **£64.99**

05 Jacket
Outer material: 100% cotton,
Second outer material:
60% cotton, 40% polyester
black / 459714
S, M, L, XL, XXL / **£110.99**

06 Hooded zip
60% cotton, 40% polyester
black / 464109
S, M, L, XL, XXL / **£64.99**
3XL, 4XL, 5XL / **£69.99**

07 Hooded zip
Outer material: 70% cotton,
30% polyester, 55% cotton,
45% polyester
grey / 464111
S, M, L, XL, XXL / **£64.99**

08 Hooded sweatshirt
70% cotton, 30% polyester
black / 459163
S, M, L, XL, XXL / **£50.99**

01 Hooded zip
70% cotton, 30% polyester
black / 459161
S, M, L, XL, XXL / **£55.99**
3XL, 4XL, 5XL / **£60.99**

02 T-Shirt
100% cotton
black / 464441
S, M, L, XL, XXL / **£30.99**

03 Wildcat / Skull Bracelet
L: approx. 21 cm,
skulls: approx. 2.6 cm x 1.3 cm
Leather bracelet
368947 / **£23.99**

04 Longsleeve
100% cotton
black / 459429
S, M, L, XL, XXL / **£36.99**
3XL, 4XL, 5XL / **£41.99**

05 Pants
50% cotton, 48% polyester, 2% elastane
grey / 459599
W30/L32, W30/L34, W31/L34, W32/L32, W32/L34, W33/L34, W34/L32, W34/L34
£73.99

06 Jeans
98% cotton, 2% elastane
blue / 382993
W30/L32, W31/L32, W32/L32, W32/L34, W33/L34, W34/L32, W34/L34 / **£46.99**

07 Pants
98% cotton, 2% elastane
blue / 328686
W30/L34, W31/L34, W32/L34, W33/L34, W34/L32, W34/L34
£55.99
W36/L34, W38/L34 / **£64.99**

08 Jeans
80% cotton, 18% polyester, 2% elastane
blue / 444016
W30/L32, W31/L32, W32/L32, W32/L34, W33/L34, W34/L32, W34/L34
£64.99

09 Jacket
Outer material: 98% cotton, 2% elastane, lining: 100% polyester
grey / 464869
S, M, L, XL, XXL / **£83.99**

10 etNox / Vintage
Material: Stainless steel,
L: approx. 50/55 cm, W: approx. 0.4 cm
Necklace / 383547 / **£13.99**

Rock Rebel

BY EMP

11 Beanie
65% viscose, 35% polyamide
black / 328200 / **£13.99**

12 Wildcat / Angel
Material: stainless steel, W: 25 mm
Ring / 319262
M, L, XL / **£13.99**

13 T-Shirt
60% cotton, 40% polyester
grey / 459426
S, M, L, XL, XXL / **£32.99**

14 Jeans
98% cotton, 2% elastane
black / 342598
W30/L32, W31/L32, W32/L32, W32/L34, W33/L34, W34/L34
£64.99
W36/L34, W38/L34 / **£73.99**

15 Brandit / US Cooper Large
100% polyester
Size: 52 x 30 x 32 cm
black / 324322 / **£36.99**

16 Boots
Leather
black / 365229
EU40, EU44, EU45, EU46 / **£101.99**
EU47 / **£110.99**

The general shoe size chart can be found online at www.emp.co.uk/sizes/sizes-shoes.html
or you can find a more specific size chart by entering the product number of the particular shoe.

01 T-Shirt
100% cotton
black / 464441
S, M, L, XL, XXL / **£30.99**

02 Jacket
Outer material: 78% cotton, 21% polyester, 1% elastane, Second outer material: 70% cotton, 30% polyester
black / 459715
S, M, L, XL, XXL / **£92.99**

03 Alchemy Gothic
New Skull Ring
Material: Pewter, W: approx. 0.6 cm
Ring / 394387
XS, S, M, L, XL / **£18.99**

04 Shirt
Outer material: 98% cotton, 2% elastane, trimming: 100% polyurethane
black-blue / 459723
S, M, L, XL, XXL / **£73.99**

The general shoe size chart can be found online at www.emp.co.uk/sizes/sizes-shoes.html or you can find a more specific size chart by entering the product number of the particular shoe.

05 Jeans
98% cotton, 2% elastane
black / 342598
W30/L32, W31/L32, W32/L32, W32/L34, W33/L34, W34/L34 **£64.99**
W36/L34, W38/L34 / **£73.99**

06 Shoes
Leather / grey / 382820
EU41, EU42, EU43, EU44, EU45, EU46 / **£110.99**
EU47, EU48, EU49 / **£120.99**

07 T-Shirt
100% cotton
green / 454005
S, M, L, XL, XXL / **£32.99**

08 T-Shirt
100% cotton
black / 464446
S, M, L, XL, XXL / **£30.99**

09 T-Shirt
100% cotton
black / 464448
S, M, L, XL, XXL / **£27.99**

10 Hooded zip
Outer material: 50% acrylic, 50% polyester,
trimming: 100% polyurethane
grey / 464116
S, M, L, XL, XXL / **£92.99**

11 Hooded zip
60% cotton, 40% polyester
burgundy / 369024
S, M, L, XL, XXL / **£55.99**
3XL, 4XL, 5XL / **£60.99**

12 Hooded zip
51% cotton, 49% polyester
dark grey / 374817
S, M, L, XL, XXL / **£60.99**
3XL, 4XL, 5XL / **£64.99**

13 Workershirt
100% cotton
blue / 454890
S, M, L, XL, XXL / **£46.99**
3XL, 4XL, 5XL / **£50.99**

14 T-Shirt
100% cotton
black / 464445
S, M, L, XL, XXL / **£27.99**

01 Hooded zip
60% cotton, 40% polyester
black / 459162
S, M, L, XL, XXL / **£55.99**

02 Jacket
Outer material: 100% cotton, lining: 100% polyester
grey / 379609
S, M, L, XL, XXL / **£129.99**

03 etNox hard and heavy
Claw SkullMaterial: stainless steel, W: 0.7 cm
Ring / 455194
S, M, L, XL / **£13.99**

04 Longsleeve
100% cotton
khaki / 459428
S, M, L, XL, XXL / **£32.99**
3XL, 4XL, 5XL / **£36.99**

05 Shoes
canvas / black / 459180
EU37, EU38, EU39, EU40, EU41, EU42, EU43, EU44, EU45, EU46
£36.99

06 Wildcat / Destroy
L: 24-26 cm in length adjustable, W: 2.8 cm
Bracelet / 318998 / **£27.99**

07 T-Shirt
100% cotton
black / 347843
S, M, L, XL, XXL / **£32.99**
3XL, 4XL, 5XL / **£35.99**

08 T-Shirt
100% cotton
black / 459422
S, M, L, XL, XXL / **£27.99**
3XL, 4XL, 5XL / **£30.99**

09 T-Shirt
100% cotton
grey / 453933
S, M, L, XL, XXL / **£27.99**
3XL, 4XL, 5XL / **£30.99**

10 T-Shirt
100% cotton
dark grey / 468931
S, M, L, XL, XXL / **£23.99**

11 T-Shirt
100% cotton
grey / 459425
S, M, L, XL, XXL / **£46.99**

12 Pants
75% cotton, 23% polyester,
2% elastane
grey / 459597
W30/L32, W32/L32, W32/L34,
W33/L34, W34/L32, W34/L34
£64.99

13 Wildcat / Big Skull
Material: stainless steel,
Pendant: approx. 5.4 x 3.3 cm,
D: 4.3 cm, L: 75 cm
Necklace / 319256 / **£23.99**

14 Jacket
Outer material: 100% cotton,
Second outer material:
100% polyurethane
black / 459716
S, M, L, XL, XXL / **£120.99**

15 Boots
Leather / black / 368187
EU41, EU42, EU43, EU44, EU45,
EU46, EU47 / **£92.99**

16 Shirt
100% cotton
blue / 459722
S, M, L, XL, XXL / **£55.99**

17 Shirt
100% cotton
dark grey / 464878
S, M, L, XL, XXL / **£55.99**

18 Shirt
100% cotton
grey / 464871
S, M, L, XL, XXL / **£55.99**

19 Shirt
100% cotton
burgundy / 450191
S, M, L / **£46.99**
4XL, 5XL / **£50.99**

The general shoe size chart can be found online at www.emp.co.uk/sizes/sizes-shoes.html
or you can find a more specific size chart by entering the product number of the particular shoe.

DO YOUR
THING!
EMP
HARDCORE
HELP FOUNDATION

Do some good with every purchase - You buy, EMP donates for you

Support the work of **Sea Shepherd** & **Hardcore Help Foundation!**

01 Hardcore Help Foundation / Do Something!
85% cotton, 15% polyester
black / 457559
S, M, L, XL, XXL / **£51.99**

02 Stainless Steel Creoles
Material: stainless steel,
W: 0.4 cm, Ø: 1.3 cm
Earring set / 842453 / **£13.99**

03 Homeward Clothing
Lighthouse2
100% cotton
white / 464730
S, M, L, XL, XXL / **£23.99**

04 Doomsday / Darkest Hour
98% cotton, 2% elastane
black / 326062
W30/L32, W31/L32, W32/L32, W32/L34, W33/L34, W34/L32, W34/L34, W36/L34 / **£36.99**

05 Roll Leather Bracelet
Materials: Leather, stainless steel,
W: 0.7 cm. L: 38 cm/L: 42 cm
Leather bracelet / 235244
38 cm, 42 cm / **£16.99**

06 Refresh / Black Boot
Imitation Leather / black / 365291
EU40, EU41, EU42, EU43, EU44, EU45 / **£55.99**

07 Hardcore Help Foundation / Do Something!
85% cotton, 15% polyester
black / 457565
S, M, L, XL, XXL / **£46.99**

08 Hardcore Help Foundation / Love Music
100% cotton
black / 391291
M, L, XL, XXL, 3XL / **£18.99**

09 Sea Shepherd X Derbe Hamburg / JF_Stör
100% cotton
Beanie / 453412 / **£18.99**

01 Banned
Rockabilly Braces
65% polyester, 35% elastane
black-grey / 379559 / **£18.99**

02 Banned
Rockabilly Braces
65% polyester, 35% elastane
red / 379554 / **£18.99**

03 Banned
Double Collar Shirt
97% cotton, 3% elastane
black / 456578
S, M, L, XL, XXL / **£46.99**

04 Banned
Avengence Check
50% cotton, 50% polyester
red / 456634
S, M, L, XL, XXL / **£55.99**

05 Iron Cross
Materials: Leather, metal,
L: approx. 21 cm, W: approx. 2.3 cm
Leather bracelet / 360083 / **£9.99**

06 Harley Davidson / Scout
leather / black / 285049
EU41, EU42, EU43, EU44, EU45,
EU46 / **£157.99**

07 Banned
Tribal Shirt
97% cotton, 3% elastane
black / 467105
S, M, L, XL, XXL / **£46.99**

08 Banned
Plain Trim
97% cotton, 3% elastane
black-white / 289066
S, M, L, XL, XXL / **£41.99**
3XL / **£46.99**

09 Doomsday / Black Tribe
100% cotton
black-grey / 343002
S, M, L, XL, XXL / **£36.99**
3XL, 4XL, 5XL / **£41.99**

10 etNox hard and heavy
Tribal Thorns
Material: stainless steel,
W: 0.5 cm, Ø: 1.2 cm
Earring set / 842191 / **£13.99**

11 Banned
Skull Rose
80% polyester, 20% viscose
black / 369540
S, M, L, XL, XXL / **£36.99**
3XL, 4XL, 5XL / **£41.99**

12 Banned
Rockabilly Slim
97% cotton, 3% elastane
black / 376761
W30/L32, W31/L32, W32/L32,
W32/L34, W33/L34, W34/L34,
W36/L34, W38/L34 / **£41.99**

13 etNox hard and heavy
Meander Crystal
Material: stainless steel,
W: approx. 0,4 cm
Ring / 458506
S, M, L / **£13.99**

14 Doomsday / Hole Rivet Belt
100% polyurethane
black / 345552
90 cm, 100 cm, 110 cm, 115 cm
£18.99

15 Brandit / Shoulder Bag Small
Outer material: 100% cotton,
lining: 80% polyester, 20% cotton
black / 216982 / **£12.99**

16 Banned / Leo Panel
80% polyester, 20% viscose
black-leopard / 448291
S, M, L, XL, XXL / **£46.99**

17 Chet Rock / Slim Jim
100% cotton
blue / 399868
W30/L32, W30/L34, W32/L32, W32/L34,
W34/L32, W34/L34, W36/L32, W36/L34,
W38/L34 / **£55.99**

Mix and match!

01 Workershirt
385945
from **55.99**

Embroidered

02 224789
18.99

03 443946
55.99

Smaller than normal!

04 185206
from **36.99**

Loose fit

05 332429
32.99

Show us your outfits on Instagram with #empfans

01 Johnny Cash / Man In Black - Guitar, Dickies Workerhemd
65% polyester, 35% cotton
black / 385945
S, M, L, XL, XXL / **£55.99**
3XL / **£60.99**

02 Alchemy Gothic
Osbourne's Cross
Material: pewter, pendant: L: 7.5 cm, W: 3.5 cm, necklace length: 54 - 57 cm (adjustable length)
Pendant / 224789 / **£18.99**

03 Doomsday / Lumberjack
Outer material: 50% cotton, 50% polyester, inner material: 100% polyester, lining: 100% polyester
red-black / 443946
S, M, L, XL, XXL / **£55.99**

04 Brandit / M65 Vintage Trousers
100% cotton
black / 185206
S, M, L, XL, XXL / **£36.99**
3XL, 4XL / **£41.99**
5XL, 6XL, 7XL / **£46.99**

06 318960
from **27.99**

07 467101
36.99

08 387489
35.99

09 395831
13.99

10 467122
64.99

11 328162
16.99

12 473404
18.99

13 466260
18.99

14 235715
23.99

15 337032
9.99

05 RED by EMP
Walk The Line
textile / black-white / 332429
EU36, EU37, EU38, EU39, EU40, EU41, EU42, EU43, EU44, EU45, EU46, EU47 / **£32.99**

06 R'n'R Garage
80% cotton, 20% polyester
black / 318960
S, M, L, XL, XXL / **£27.99**
3XL / **£32.99**

07 Banned / DIE
100% cotton
black / 467101
S, M, L, XL, XXL / **£36.99**

08 Brutal Knack / Stay Away
80% cotton, 20% polyester
black / 387489
S, M, L, XL, XXL / **£35.99**

09 etNox hard and heavy
Thor's Hammer
Material: Stainless steel,
size: approx. 4 x 2.7 cm
Necklace / 395831 / **£13.99**

10 Banned
Camo Jacket
Outer material: 97% cotton, 3% elastane, inner material: 100% polyester
camouflage / 467122
S, M, L, XL, XXL / **£64.99**

11 etNox hard and heavy / Runes
Material: stainless steel,
W: 8 mm
Ring / 328162
S, M, L, XL / **£16.99**

12 Gasoline Bandit
Vintage Racers
100% cotton
black / 473404
S, M, L, XL, XXL / **£18.99**

13 Gasoline Bandit
Built For Speed
100% cotton
black / 466260
S, M, L, XL, XXL / **£18.99**

14 Brandit / Festival Backpack
approx. 63 x 43 x 21 cm, approx. 65 l
100% polyamide
Backpack / 235715 / **£23.99**

15 Alchemy England / Raw Deal
95% polyester, 5% elastane
Round Scarf / 337032 / **£9.99**

02 271387
from 27.99

01 463544
60.99

03 361290
13.99

04 390662
23.99

06 449723
60.99

05 338434
184.99

07 265079
23.99

Relaxed

08 467117
46.99

09 469099
46.99

10 382116
41.99

01 Heartless / Nero Pants
100% cotton
black / 463544
30, 32, 34, 36, 38 / **£60.99**

02 Old Basterd Style
80% cotton, 20% polyester
black / 271387
S, M, L, XL, XXL / **£27.99**
3XL, 4XL, 5XL / **£32.99**

03 etNox hard and heavy
Ram's Skull
W: approx. 0.7 cm
Ring / 361290
S, M, L, XL / **£13.99**

04 Lucky 13
Skull Stars Patch Beanie
100% polyacrylic
black / 390662 / **£23.99**

05 New Rock / Nomada Black
leather / black / 338434
EU40, EU41, EU42, EU43, EU44, EU45, EU46, EU47 / **£184.99**

06 Lucky 13 / Dead Skull
50% cotton, 50% polyester
black / 449723
S, M, L, XL, XXL / **£60.99**

07 etNox hard and heavy
Thor's Hammer
W: 1.1 cm, L: 22 cm
Leather bracelet
265079 / **£23.99**

08 Banned
Split Hood
60% cotton, 40% polyacrylic
black / 467117
S, M, L, XL, XXL / **£46.99**

09 Doomsday
Classic Logo Hoodie
100% cotton
black / 469099
S, M, L, XL, XXL / **£46.99**

11 Hooded zip
387162
from **41.99**

12 469495
55.99

13 333601
from **23.99**

Batik-look

14 466263
18.99

15 473403
18.99

16 466273
18.99

17 439439
from **16.99**

18 324417
from **23.99**

10 Brutal Knack / GNSLM
80% cotton, 20% polyester
black / 382116
S, M, L, XL, XXL / **£41.99**

11 Toxic Angel / Fallen
80% cotton, 20% polyester
black / 387162
S, M, L, XL, XXL / **£41.99**
3XL, 4XL / **£44.99**

12 Doomsday
Basic Batik Denim Hoodie
100% cotton
black / 469495
S, M, L, XL, XXL / **£55.99**

13 Outer Vision / Thunderstorm
100% cotton
grey / 333601
S, M, L, XL, XXL / **£23.99**
3XL / **£27.99**

14 Gasoline Bandit / Road Rash
100% cotton
black / 466263
S, M, L, XL, XXL / **£18.99**

15 Gasoline Bandit
Hot Rod Garage
100% cotton
black / 473403
S, M, L, XL, XXL / **£18.99**

16 Gasoline Bandit
Better Spark
100% cotton
black / 466273
S, M, L, XL, XXL / **£18.99**

17 Celtic Shield
100% cotton
black / 439439
S, M, L, XL, XXL / **£16.99**
3XL, 4XL, 5XL / **£18.99**

18 West Coast Choppers
Iron Cross
100% cotton
black / 324417
S, M, L, XL, XXL / **£23.99**
3XL / **£27.99**

01 Alchemy Gothic
All That Remains
Material: Pewter, L: approx. 55 cm, pendant: approx. 2 x 3.8 cm
Necklace / 452165 / **£23.99**

02 etNox / Skulls
Material: leather, zinc alloy, W: approx. 3.5 cm, L: approx. 18 - 21 cm (size adjustable)
Leather bracelet / 315068 / **£9.99**

03 Vixxsin / Salute Jacket
Outer material: 100% cotton, inner material: 100% polyester, lining: 100% polyester
black / 337114
S, M, L, XL / **£92.99**

04 Spiral / Reaper's Door
100% cotton
black / 452455
M, L, XL, XXL / **£23.99**

05 Vixxsin / Ivan Hood
80% cotton, 20% polyester
black / 369637
S, M, L, XL, XXL / **£64.99**

06 Altana Industries
Military Jacket
100% cotton
black / 390283
S, M, L, XL, XXL / **£46.99**

07 Vixxsin / Blaze Jacket
Outer material: 95% cotton, 5% elastane, second upper: 80% cotton, 20% polyester
black / 463537
S, M, L, XL, XXL / **£83.99**

08 etNox hard and heavy
Black Diamond
With zirconia stones, W: approx. 0.8 cm
Ring / 352582
XS, S, M, L / **£18.99**

09 Heartless / Vanish Hood
80% cotton, 20% polyester
black / 337076
S, M, L, XL / **£46.99**

10 Poizen Industries
Nash Parka
Outer material: 100% cotton, lining: 100% polyester
black / 369651
S, M, L, XL, XXL / **£92.99**

11 Vixxsin / Eclusion Coat
Outer material: 100% cotton, lining: 100% polyester, 70% PVC, 30% Polyester
black / 337110
S, M, L, XL / **£92.99**

12 Vixxsin / Archer Hood
Outer material: 80% cotton, 20% polyester,
Trim: 70% polyvinylchloride, 30% polyester
black / 448824
S, M, L, XL, XXL / **£73.99**

13 Heartless / Jaxon Pants
95% cotton, 5% elastane
black / 449750
W30/L32, W32/L32, W32/L34, W34/L32, W34/L34, W36/L34, W38/L34 / **£83.99**

14 Vixxsin / Oz Pants
Outer material: 95% cotton, 5% elastane, 70% PVC, 30% Polyester
black / 463540
W30/L32, W32/L32, W32/L34, W34/L32, W34/L34, W34/L36, W36/L34, W36/L36, W38/L34
£73.99

15 Doomsday / Studded Belt
100% polyurethaneblack
248362
90 cm, 100 cm, 110 cm, 115 cm / **£13.99**

16 Vixxsin / Ice Breaker
98% cotton, 2% elastane
black / 344612
W30/L34, W31/L34, W32/L34, W33/L34, W34/L34, W36/L34
£55.99

17 Banned
Military Drummer
Outer material: 100% cotton, lining: 100% polyester
black / 329209
S, M, L, XL, XXL / **£64.99**
3XL, 4XL, 5XL / **£69.99**

18 Altercore / 353 Vegan
100% polyurethane (imitation leather), rubber sole
black / 449574
EU36, EU37, EU38, EU39, EU40, EU41, EU42, EU43, EU44, EU45, EU46 / **£92.99**

01 Doomsday / Dark Reptile
68% cotton, 30% polyester, 2% elastane
black / 376787
W30/L32, W31/L32, W32/L32, W32/L34, W33/L34, W34/L32, W34/L34, W36/L34, W38/L34, W40/L34 / **£46.99**

02 Banned
Laced Sleeve
95% cotton, 5% elastane
black / 467139
S, M, L, XL, XXL / **£55.99**

03 New Rock / Crust Black
leather / black / 348530
EU40, EU41, EU42, EU43, EU44, EU45, EU46, EU47 / **£157.99**

04 H&R London
Classic Military Coat
90% polyester, 8% viscose, 2% elastane
black / 387095
S, M, L, XL, XXL / **£120.99**
3XL, 4XL, 5XL / **£129.99**

05 Altana Industries
Dark Brocade Coat
100% cotton
black / 440213
S, M, L, XL, XXL / **£60.99**

06 Banned
Frilled Shirt with Lacing
100% cotton
white / 364697
S, M, L, XL, XXL / **£36.99**

07 Banned
Lace-Up Shirt With Buckle
100% cotton
off white / 385804
S, M, L, XL, XXL / **£41.99**
3XL, 4XL, 5XL / **£46.99**

08 Banned
Irwin Medieval Trousers
100% cotton
black / 385799
S, M, L, XL, XXL / **£41.99**
3XL, 4XL, 5XL / **£46.99**

09 Alchemy Gothic
Black Knight's Cross
Material: Pewter, L: approx. 54 - 57.5 cm (adjustable), pendant: approx. 2.7 x 2.7 cm
442632 / **£18.99**

10 Banned
Lace-Up Shirt With Buckle
100% cotton
black / 385805
S, M, L, XL, XXL / **£41.99**
3XL, 4XL, 5XL / **£46.99**

Discover more favourites at emp.co.uk!

11 Vixxsin / Torn Shirt
100% cotton
black / 337064
S, M, L, XL / **£41.99**

12 etNox / Skull Cross
Material: leather, zinc alloy,
L: approx. 86 cm,
pendant: approx. 5,4 x 3,8 cm
Necklace / 448069 / **£9.99**

13 Banned
Dovetail Coat
97% cotton, 3% elastane
black / 331431
S, M, L, XL, XXL / **£83.99**
3XL, 4XL, 5XL / **£92.99**

14 Doomsday / Leather Skulls
Material: Leather,
L: approx. 17 - 20 cm
Leather bracelet / 345930 / **£9.99**

15 Vixxsin / Liam Pants
100% cotton
black / 375587
W30/L32, W31/L32, W32/L32,
W32/L34, W33/L34, W34/L32,
W34/L34, W36/L34, W38/L34
£64.99

16 New Rock / Antik
leather / black / 329602
EU40, EU41, EU42, EU43, EU44,
EU45, EU46, EU47 / **£184.99**

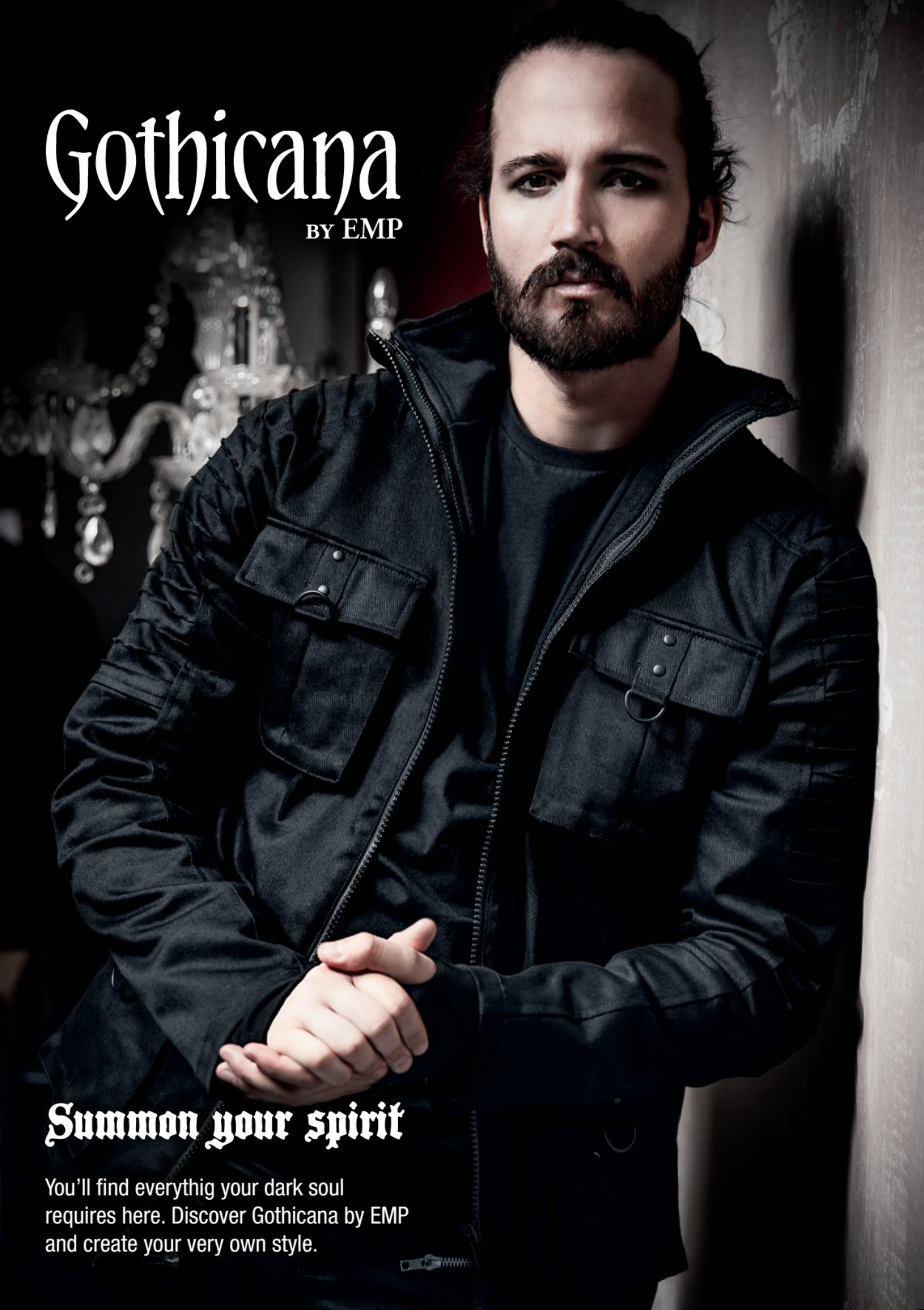
Gothicana
BY EMP
Summon your spirit
You'll find everythig your dark soul requires here. Discover Gothicana by EMP and create your very own style.

01 Jacket
100% cotton
black / 459817
S, M, L, XL, XXL / **£73.99**

02 T-Shirt
100% cotton
black / 464606
S, M, L, XL, XXL / **£18.99**
3XL, 4XL, 5XL / **£21.99**

03 Alchemy Gothic / Einardolk
Material: Pewter, L: approx. 52 cm, pendant: approx. 6.1 x 1.7 cm
Necklace / 385836 / **£23.99**

04 Boots
leather / black / 344429
EU41, EU42, EU43, EU44, EU45, EU46, EU47 / **£92.99**

05 Shirt
97% cotton, 3% elastane
black / 459821
S, M, L, XL, XXL / **£46.99**

06 Ring
Material: synthetic resin, W: approx. 0.6 cm
Ring / 364174
XS, S, M, L / **£13.99**

07 Pants
Outer material: 95% cotton, 5% elastane, trimming: 100% polyurethane
black / 459610
W30/L34, W31/L34, W32/L32, W32/L34, W33/L34, W34/L32, W34/L34 / **£64.99**

08 Pants
95% cotton, 5% elastane
black / 459608
W30/L32, W30/L34, W31/L34, W32/L32, W32/L34, W33/L34, W34/L32, W34/L34 / **£55.99**

09 Pants
95% cotton, 5% elastane
black / 369506
W30/L32, W31/L32, W32/L32, W32/L34, W33/L34, W34/L32, W34/L34 / **£55.99**
W36/L34, W38/L34, W40/L34 / **£64.99**

10 Pants
100% cotton
black / 459607
M, L, XL, XXL / **£55.99**

The general shoe size chart can be found online at www.emp.co.uk/sizes/sizes-shoes.html
or you can find a more specific size chart by entering the product number of the particular shoe.

01 464435
55.99

02 459190
from 55.99

03 464425
from 46.99

04 368492
from 92.99

05 395601
92.99

06 317874
from 92.99

01 Hooded sweatshirt
60% cotton, 40% polyester
black / 464435
S, M, L, XL, XXL / **£55.99**

02 Hooded zip
70% cotton, 30% polyester
black / 459190
S, M, L, XL, XXL / **£55.99**
3XL, 4XL, 5XL / **£60.99**

03 Hooded sweatshirt
60% cotton, 40% polyester
black / 464425
S, M, L, XL, XXL / **£46.99**
3XL, 4XL, 5XL / **£50.99**

04 Coat
Outer material: 100% cotton,
lining: 100% polyester
black / 368492
S, M, L, XL, XXL / **£92.99**
3XL / **£101.99**

05 Coat
Outer material: 100% cotton,
lining: 100% polyester,
Trim: 70% polyvinylchloride,
30% polyester
black / 395601
S, M, L, XL, XXL / **£92.99**

06 Coat
Outer material: 100% cotton,
lining: 100% polyester,
Trim: 70% polyvinylchloride,
30% polyester
black / 317874
S, M, L, XL, XXL / **£92.99**
3XL, 4XL, 5XL / **£101.99**

07 Hooded sweatshirt
70% cotton, 30% polyester
black / 454584
S, M, L, XL, XXL / **£55.99**
3XL, 4XL, 5XL / **£60.99**

08 T-Shirt
100% cotton
(organic cotton)
black / 460984
S, M, L, XL, XXL / **£18.99**

09 T-Shirt
100% cotton (organic cotton)
black / 460985
S, M, L, XL, XXL / **£18.99**

10 Alchemy Gothic
No Man's Land
Material: Pewter, W: 2 cm
Bracelet / 442533
S, L / **£35.99**

11 Spiral / Skull Armour
approx. 46 x 33 x 19 cm
Polyester
Backpack / 385850
£46.99

12 Sweatshirt
60% cotton, 40% polyester
black / 464436
S, M, L, XL, XXL / **£55.99**

13 Longsleeve
100% cotton
black / 464617
S, M, L, XL, XXL / **£36.99**

14 Longsleeve
100% cotton
black / 459527
S, M, L, XL, XXL / **£27.99**

15 Longsleeve
100% cotton
black / 459528
S, M, L, XL, XXL / **£27.99**

16 Coat
Outer material: 100% cotton,
lining: 100% polyester
black / 459816
S, M, L, XL, XXL / **£73.99**

RED
BY EMP
BE PART OF IT
Casual, relaxed and never boring.
That's RED by EMP - your perfect companion
for in the club, everyday or just hanging out.
These styles will look good in every situation.

01 Jacket
Outer material: 100% polyester,
lining: 100% polyester
black / 465558
S, M, L, XL, XXL / **£92.99**

02 Feather
Material: leather, zinc,
necklace length: approx.
43.5 - 81.5 cm (adjustable),
pendant: approx. 6 x 1.8 cm
Necklace / 333418 / **£12.99**

03 Pants
64% cotton, 34% polyester,
2% elastane
blue / 459602
W30/L32, W30/L34, W31/L34,
W32/L32, W32/L34, W33/L34,
W34/L32, W34/L34 / **£64.99**

04 Wood
Material: stainless steel,
W: approx. 0.08 cm
Ring / 342881 / S, M, L, XL / **£13.99**

05 Longsleeve
100% cotton
dark grey / 277826
S, M, L, XL, XXL / **£23.99**
3XL, 4XL, 5XL / **£25.99**

06 Shoes
canvas / black-grey / 459189
EU40, EU41, EU42, EU43, EU44,
EU45, EU46 / **£46.99**

07 Jacket
Outer material: 100% cotton,
inner material: 100% polyester,
lining: 80% polyester,
20% cotton, Second outer
material: 65% polyester,
35% cotton
black-grey / 395557
S, M, L, XL, XXL / **£92.99**

08 Jacket
100% polyester
olive / 459748
S, M, L, XL, XXL / **£83.99**

09 Jacket
Outer material: 100% cotton,
sleeve material: 100% polyamide
black-blue / 350418
black / 379715
S, M, L, XL, XXL / **£64.99**
3XL, 4XL, 5XL / **£73.99**

The general shoe size chart can be found online at www.emp.co.uk/sizes/sizes-shoes.html
or you can find a more specific size chart by entering the product number of the particular shoe.

01 etNox hard and heavy / Spikes
Material: stainless steel,
W: 0.4 cm, Ø: 1.9 cm
Earring set / 240973 / **£12.99**

02 Hooded zip
60% cotton, 40% polyester
grey-black / 464242
black-grey / 395559
black-red / 464241
grey-black / 464244
S, M, L, XL, XXL / **£36.99**

03 Pants
98% cotton, 2% elastane
olive / 459605
S, M, L, XL, XXL / **£73.99**

04 Pants
100% cotton
camouflage / 459606
S, M, L, XL, XXL / **£55.99**

05 Pants
98% cotton, 2% elastane
black / 459603
W30/L32, W30/L34, W31/L34, W32/L32, W32/L34, W33/L34, W34/L32, W34/L34 / **£55.99**

06 Pants
100% cotton
black / 347722
M, L, XL, XXL / **£36.99**
3XL, 4XL / **£41.99**

07 Jacket
Outer material: 100% polyester,
lining: 100% polyester
olive / 465552
S, M, L, XL, XXL / **£92.99**

08 Steel Spikes
W: 0.4 cm, Ø: 1.9 cm
Earring set / 263886 / **£12.99**

09 Pants
64% cotton, 34% polyester,
2% elastane
blue / 459602
W30/L32, W30/L34, W31/L34, W32/L32, W32/L34, W33/L34, W34/L32, W34/L34 / **£64.99**

10 T-Shirt
100% cotton
blue / 459448
grey / 459449
S, M, L, XL, XXL / **£23.99**
3XL, 4XL, 5XL / **£25.99**

11 Brandit
US Cooper Sling
100% polyester
approx. 31 x 23 cm
Backpack / 376361 / **£27.99**

12 Shoes
canvas
black / 459188
EU40, EU41, EU42, EU43,
EU44, EU45, EU46 / **£32.99**

13 Longsleeve
100% cotton
dark grey / 277826
S, M, L, XL, XXL / **£23.99**
3XL, 4XL, 5XL / **£25.99**

The general shoe size chart can be found online at www.emp.co.uk/sizes/sizes-shoes.html
or you can find a more specific size chart by entering the product number of the particular shoe.

01 Shoes
canvas / black / 459188
EU40, EU41, EU42, EU43, EU44, EU45, EU46 / **£32.99**

02 Jacket
Outer material: 65% Polyamid, 35% Polyester,
lining: 100% polyester
grey / 459744
S, M, L, XL, XXL / **£83.99**

03 Wildcat
Black Leather Anchor
Material: steel, leather, L: 60 cm, W: 0.4 cm, Anchor: L: 3.4 x 3 cm
Leather bracelet / 323656 / **£13.99**

04 Jeans
98% cotton, 2% elastane
blue / 464938
W30/L32, W31/L32, W32/L32, W32/L34, W33/L34, W34/L32, W34/L34 / **£36.99**

05 T-Shirt
100% cotton
blue / 464479
S, M, L, XL, XXL / **£18.99**
3XL, 4XL, 5XL / **£21.99**

06 Sweatshirt
65% polyester, 35% cotton
blue / 459186
grey / 459185
S, M, L, XL, XXL / **£46.99**

07 Shirt
100% cotton
grey / 459749
S, M, L, XL, XXL / **£46.99**

08 T-Shirt
52% cotton, 48% polyester
mottled grey / 454036
100% cotton
black / 454034
S, M, L, XL, XXL / **£27.99**

09 etNox / Stainless Steel Hoops
Material: Stainless steel,
Ø: approx. 1.8 cm, W: approx. 0.7 cm
Earring set / 440294 / **£13.99**

10 Jacket
Outer material: 60% polyester, 20% viscose, 10% wool, 5% polyamide, 5% polyacrylic, lining: 100% polyester
black / 336556
S, M, L, XL, XXL / **£73.99**
3XL, 4XL, 5XL / **£83.99**

11 Hooded zip
60% cotton, 40% polyester
black / 464245
S, M, L, XL, XXL / **£46.99**

12 Jeans
97% cotton, 3% elastane
black-grey / 347483
W30/L32, W32/L32, W32/L34, W33/L34, W34/L32 / **£46.99**

13 Brandit / Waist-Belt Bag
polyester approx. 30 x 14 x 10 cm
Belt pouch / 390231 / **£12.99**

14 Triple String Leather Bracelet
Material: leather, stainless steel, W: 0.6 cm, L: 58 cm/L: 61 cm
Leather bracelet
129367 / **£16.99**

15 Hooded zip
70% cotton, 30% polyester
red-black / 459181
S, M, L, XL, XXL / **£55.99**

16 Shoes
canvas / black-red / 459306
EU37, EU38, EU39, EU40, EU41, EU42, EU43, EU44, EU45, EU46
£46.99

17 Hooded zip
70% cotton, 30% polyester
black-red / 342177
S, M, L, XL, XXL / **£46.99**
3XL, 4XL, 5XL / **£50.99**
bordeaux-black / 312028
S, M, L, XL, XXL / **£46.99**

18 Hooded sweatshirt
60% cotton, 40% polyester
olive / 459184
black / 459183
S, M, L, XL, XXL / **£55.99**

19 Longsleeve
100% cotton (organic cotton)
black-olive / 460130
S, M, L, XL, XXL / **£13.99**
3XL, 4XL / **£18.99**

The general shoe size chart can be found online at www.emp.co.uk/sizes/sizes-shoes.html
or you can find a more specific size chart by entering the product number of the particular shoe.

Mix and match!

RED BY EMP

01 464936
from 64.99

02 459751
46.99

03 340762
36.99

04 464919
64.99

04 Shirt
464919
64.99

05 459446
23.99

06 Jacket
465552
92.99

08 351072
27.99

07 Jeans
326062
36.99

09 382820
from
110.99

09 Shoes
382820
from 110.99

01 Shirt
Outer material: 55% cotton,
45% viscose,
lining: 100% polyester
black-red / 464936
S, M, L, XL, XXL / **£64.99**
3XL, 4XL, 5XL / **£69.99**

02 Shirt
100% cotton
black-red / 459751
S, M, L, XL, XXL / **£46.99**

03 Shirt
100% cotton
black-red / 340762
S, M, L, XL, XXL / **£36.99**

04 AC/DC / Highway To Hell
75% cotton, 24% polyester,
1% elastane
black / 464919
S, M, L, XL, XXL / **£64.99**

05 T-Shirt
100% cotton
black / 459446
S, M, L, XL, XXL / **£23.99**

06 Jacket
Outer material: 100% polyester,
lining: 100% polyester
olive / 465552
S, M, L, XL, XXL / **£92.99**

07 Doomsday / Jeans
98% cotton, 2% elastane
black / 326062
W30/L32, W31/L32, W32/L32,
W32/L34, W33/L34, W34/L32,
W34/L34, W36/L34 / **£36.99**

08 AC/DC / AC/DC Logo
Material: leather, pewter,
L: 19 - 24 cm (size adjustable)
Leather bracelet / 351072 / **£27.99**

09 Shoes
Leather / grey / 382820
EU41, EU42, EU43, EU44,
EU45, EU46 / **£110.99**
EU47, EU48, EU49 / **£120.99**

10 Basic Chain
Material: stainless steel,
L: approx. 50/55 cm,
W: approx. 0.5 cm
Necklace / 352553 / **£9.99**

The general shoe size chart can be found online at www.emp.co.uk/sizes/sizes-shoes.html
or you can find a more specific size chart by entering the product number of the particular shoe.

11 Jacket
Outer material: 100% cotton,
lining: 100% polyester
black / 459739
S, M, L, XL, XXL / **£110.99**

12 Longsleeve
100% cotton
grey / 379132
S, M, L, XL, XXL / **£18.99**
3XL, 4XL, 5XL / **£23.99**

13 Jeans
98% cotton, 2% elastane
black / 294891
W29/L32, W30/L32, W30/L34,
W31/L34, W32/L34, W33/L34,
W34/L34 / **£32.99**
W36/L34, W38/L32 / **£41.99**

14 SOL's / Backpack Rider
100% polyester
W: 26 cm, H: 40 cm, D: 14 cm
Backpack / 336258 / **£12.99**

15 Waistcoat
100% cotton
black-red / 454900
S, M, L, XL, XXL / **£46.99**
3XL, 4XL, 5XL / **£50.99**

16 Jacket
Outer material: 100% cotton,
lining: 100% polyester
black / 465667
S, M, L, XL, XXL / **£83.99**

17 Jacket
Outer material: 80% polyester,
20% cotton, lining: 100% polyester
black / 464931
S, M, L, XL, XXL / **£83.99**

18 Jacket
Outer material: 70% cotton,
28% polyester, 2% elastane,
sleeve material: 84% cotton,
16% polyester
black / 366977
S, M, L, XL, XXL / **£46.99**
3XL, 4XL, 5XL / **£55.99**

BASICS

01 Urban Classics / Canvas Belt
100% cotton
Total length: 125 cm, W: 3.7 cm
Belts / 206660 / **£9.99**

02 Forplay / Super Stretch Skinny
72% cotton, 25% polyester,
3% elastane
black / 444524
W30/L32, W31/L34, W32/L34,
W33/L34, W34/L34, W36/L34
£32.99

03 Urban Classics
Regular Stripe Longlseeve
100% cotton
red-black / 468336
S, M, L, XL, XXL / **£18.99**

04 Forplay / Brim Hat
Outer material: 50% wool,
50% polyacrylic, lining: 100% cotton,
trimming band: 100% polyester
black / 171954
S-M, L-XL / **£12.99**

05 Wildcat / Black Trio Braided
Leather Bracelet
Materials: Leather, stainless steel,
L: approx. 41.5 cm,
W: approx. 0.7 cm
Leather bracelet / 387499 / **£23.99**

06 Urban Classics
Shearling Jacket
100% polyester
black / 468329
S, M, L, XL, XXL / **£110.99**

07 Brandit / Combat Boots
Outer material: leather,
lining: polyester
black / 325928
EU39, EU40, EU41, EU42, EU43,
EU44, EU45, EU46, EU47 / **£64.99**

08 Urban Classics
Striped Sweater
100% polyacrylic
black-red / 379484
S, M, L, XL, XXL / **£36.99**

09 Forplay / Stripe Sweater
60% polyester, 35% viscose,
5% elastane
black-grey / 379677
S, M, L, XL, XXL / **£32.99**

10 Urban Classics / Oversized
Double Layer Striped LS Tee
100% cotton
black-white / 456602
S, M, L, XL, XXL / **£18.99**

The general shoe size chart can be found online at www.emp.co.uk/sizes/sizes-shoes.html
or you can find a more specific size chart by entering the product number of the particular shoe.

Mix and match!

01 Leather jacket
343004
from **184.99**

02 265113
13.99

01 343004
from **184.99**

Smaller than normal!

04 275623
18.99

03 376787
46.99

05 228664
from **27.99**

Regular

03 Jeans
376787
46.99

07 Gym Bag
368023
12.99

Show us your outfits on Instagram with #empfans!

Straight

06 344429
92.99

06 Boots
344429
92.99

01 Amon Amarth / Thorhammer
Outer material: 100% leather,
inner material: 100% cotton,
lining: 100% cotton,
sleeve lining: 100% polyester
black / 343004
S, M, L, XL, XXL / **£184.99**
3XL / **£203.99**

02 etNox hard and heavy / Mesh Steel
W: 0.6 cm, Ø: 1.4 cm
Earring set / 265113 / **£13.99**

03 Doomsday / Dark Reptile
68% cotton, 30% polyester,
2% elastane
black / 376787
W30/L32, W31/L32, W32/L32,
W32/L34, W33/L34, W34/L32,
W34/L34, W36/L34, W38/L34,
W40/L34 / **£46.99**

04 Round Cord Leather Bracelet
Material: Leather, W: 5 cm. L: approx.
18-21 cm (adjustable)
Leather bracelet / 275623 / **£18.99**

05 Brandit / Checkshirt
100% cotton
red-black / 228664
S, M, L, XL, XXL / **£27.99**
3XL, 4XL / **£32.99**
5XL, 6XL, 7XL / **£36.99**

06 Gothicana by EMP
Zaebos
leather / black / 344429
EU41, EU42, EU43, EU44,
EU45, EU46, EU47 / **£92.99**

07 Amon Amarth
Skull Hammer
100% cotton / 36 x 45 cm
black / 368023 / **£12.99**

08 Gipsy
Steep Slim Fit Lasanv
Outer material: 100% leather,
lining: 100% cotton,
sleeve lining: 100% polyester,
hood: 100% cotton
anthracite-olive / 377358
M, L, XL, XXL / **£184.99**
3XL, 4XL, 5XL / **£203.99**

09 Gipsy
Marvin Slim Fit LANTV
Outer material: 100% leather,
lining: 100% cotton,
sleeve lining: 100% polyester
brown / 350098
S, M, L, XL, XXL / **£184.99**
3XL, 4XL, 5XL / **£203.99**

The general shoe size chart can be found online at www.emp.co.uk/sizes/sizes-shoes.html
or you can find a more specific size chart by entering the product number of the particular shoe.

08 377358
from **184.99**

09 350098
from **184.99**

10 377345
from **184.99**

11 350134
from **184.99**

12 130109
from **138.99**

13 455041
120.99

14 392586
from **27.99**

15 **51.99** each

352915
blue

352914
grey

16 Shirt
381382
from **27.99**

17 320248
36.99

10 Gipsy / Colt W18 Lasanv
Outer material: 100% leather,
lining: 100% cotton,
sleeve lining: 100% polyester
black / 377345
S, M, L, XL, XXL / **£184.99**
3XL / **£203.99**

11 Gipsy
Highway 2 Slim Fit LAGIV
Outer material: 100% leather,
lining: 100% cotton,
sleeve lining: 100% polyester
black / 350134
S, M, L, XL, XXL / **£184.99**
3XL, 4XL, 5XL / **£203.99**

12 Classic Style
Leather Jacket
Outer material: 100% leather,
lining: 100% polyester,
sleeve lining: 100% polyester
black / 130109
S, M, L, XL, XXL / **£138.99**
3XL, 4XL, 5XL / **£147.99**

13 Gipsy / GBGrahan IDRV
Outer material: 100% leather,
lining: 90% cotton, 10% polyester,
sleeve lining: 100% polyester,
Ribbed cuffs: 98% Cotton, 2% Polyester
black / 455041
S, M, L, XL, XXL, 3XL / **£120.99**

14 Brandit / Checkshirt
100% cotton / red/anthracite/beige / 392586
S, M, L, XL, XXL / **£27.99**
3XL, 4XL / **£32.99**
5XL, 6XL, 7XL / **£36.99**

15 Brandit / Destroyed Jeans
Outer material: 98% cotton,
2% elastane, Pocket lining:
100% cotton
blue / 352915
W31/L32, W32/L32, W32/L34,
W33/L34, W34/L32, W34/L34,
W36/L34 / **£51.99**
grey / 352914
W31/L32, W32/L32, W32/L34,
W33/L34, W34/L32, W34/L34,
W36/L34, W38/L34 / **£51.99**

16 Brandit / Checkshirt
100% cotton
green-black / 381382
S, M, L, XL, XXL / **£27.99**
3XL, 4XL / **£32.99**
5XL, 6XL, 7XL / **£36.99**

17 Brandit
Military Canvasboot High
textile / black / 320248
EU36, EU37, EU38, EU39,
EU40, EU41, EU42, EU43,
EU44, EU45, EU46 / **£36.99**

01 etNox hard and heavy
Big Plain Cross
Material: Stainless steel,
l: approx. 65 cm,
pendant: approx. 6,7 x 3,4 cm
Necklace / 292936 / **£18.99**

02 Forplay / Melange Coat
Outer material: 50% wool,
50% polyester, lining: 100% polyester
mottled black / 444323
S, M, L, XL / **£73.99**

03 Urban Classics
Nylon Trapper Hat
Outer material: 100% nylon,
Second outer material:
100% polyester
black / 469072 / **£23.99**

04 Urban Classics
Half Finger Gloves 2-Pack
100% polyacrylic
black-grey / 450402
S-M, L-XL / **£18.99**

05 Urban Classics / Organic
Basic Tee / 100% cotton
white / 399696
black / 399688
S, M, L, XL, XXL / **£13.99**
3XL, 4XL, 5XL / **£16.99**

06 Urban Classics
Imitation Leather Belt
W: 4 cm, polyurethane
black / 341957 / 85 cm, 95 cm,
105 cm, 115 cm / **£9.99**

07 Urban Classics / Stretch Denim Pants
98% cotton, 2% elastane
black / 330423
dark blue / 330422
W30/L32, W32/L32, W34/L32,
W36/L32, W38/L32 / **£36.99**

08 Brandit / Marsh Lake Teddyparka
Outer material: 80% polyester, 20% cotton,
inner material: 100% polyester,
lining: 100% polyester,
Cuffs: 65% cotton, 35% polyester
black / 353755
S, M, L, XL, XXL / **£92.99**

09 Brandit / BW Parka Flag
Outer material: 100% cotton,
lining: 100% cotton, Faux fur:
100% polyester, elasticated cuffs:
60% elastodene, 40% polyester
olive / 399003
S, M, L, XL, XXL / **£92.99**
3XL, 4XL, 5XL, 6XL / **£101.99**

10 Brandit / Pea Coat
Outer material: 50% wool, 50% polyester,
inner material: 100% polyester,
lining: 100% polyester,
Pocket lining: 100% cotton
black / 197593
S, M, L, XL, XXL / **£73.99**
3XL, 4XL, 5XL / **£83.99**

11 Brandit / Luis Shirt
100% cotton
black / 392584
S, M, L, XL, XXL / **£36.99**
3XL, 4XL / **£41.99**
5XL, 6XL, 7XL / **£46.99**

12 Brandit / Frank Longsleeve Shirt
100% cotton
black / 463504
S, M, L, XL, XXL / **£36.99**
3XL, 4XL, 5XL / **£41.99**

13 Link Chain
Material: Stainless steel,
W: approx. 0.6 cm
Bracelet / 386027
19 cm, 21 cm / **£13.99**

14 Brandit / Hardee
100% cotton
black / 292384
S, M, L, XL, XXL / **£27.99**
3XL, 4XL, 5XL / **£32.99**

15 Brandit / US Long-Sleeved Shirt
80% polyester, 20% cotton
black / 367547
M, L, XL, XXL / **£23.99**
3XL, 4XL, 5XL / **£27.99**

16 Urban Classics / Black Flanell Shirt
black / 311776
S, M, L, XL, XXL / **£27.99**

17 Brandit / AF Parka
Outer material: 100% cotton,
lining: 100% polyester
olive / 277258
black / 277259
S, M, L, XL, XXL / **£110.99**
3XL, 4XL, 5XL / **£120.99**

18 Brandit / M51 Parka
Outer material: 73% cotton,
27% nylon, lining: 100% polyester,
Padding: 100% polyester
olive / 398996
black / 399000
S, M, L, XL, XXL / **£92.99**
3XL, 4XL, 5XL / **£101.99**

01 Brandit / M65 Giant
Outer material: 100% cotton, lining: 100% cotton, sleeve lining: 100% polyester, hood: 100% cotton, hood cuff: 93% cotton, 7% elastane
black / 197584
olive / 252225
S, M, L, XL, XXL / **£110.99**
3XL, 4XL / **£120.99**
5XL, 6XL, 7XL / **£129.99**
dark camo / 197587
S, M, L, XL, XXL / **£110.99**
Outer material: 100% cotton, lining: 67% cotton, 33% nylon, sleeve lining: 100% nylon, hood: 100% cotton. Inner jacket: outer material: 100% nylon, lining: 100% polyester, sleeve lining: 100% nylon, collar: 100% acrylic, filling: 100% polyester
camouflage / 389141
S, M, L, XL, XXL / **£110.99**
3XL, 4XL, 5XL / **£120.99**

02 Urban Classics / Blank Hoodie
65% cotton, 35% polyester
charcoal / 397196
M, L, XL, XXL / **£36.99**
3XL, 4XL, 5XL / **£46.99**
black / 397194
S, M, L, XL, XXL / **£36.99**
3XL, 4XL, 5XL / **£46.99**

03 Brandit / Jeep Cap
100% polyacrylic
black / 443039 / **£6.99**

04 Urban Classics
Belts Trio 3-Pack100% polyester
black-charcoal / 455813
S-M, L-XL / **£18.99**

05 Brandit / BDU Ripstop Trouser
100% cotton
dark camo / 443193
olive / 443191
black / 443188
S, M, L, XL, XXL / **£27.99**
3XL, 4XL, 5XL / **£32.99**

06 Urban Classics
Performance Gloves Logo Cuff
100% polyester
Gloves / 468985
S-M, L-XL / **£18.99**

07 Brandit / Kenyon
Outer material: leather, lining: textile
black / 280926
EU37, EU38, EU39, EU40, EU41, EU42, EU43, EU44, EU45, EU46, EU47 / **£55.99**

The general shoe size chart can be found online at www.emp.co.uk/sizes/sizes-shoes.html or you can find a more specific size chart by entering the product number of the particular shoe.

206619 black-white | 379499 black-yellow | 379497 black-burgundy | 293533 black-grey | 206622 black-red | 379498 black/dark green

08 Brandit / Black Rock
Outer material:
100% polyurethane,
lining: 100% cotton,
sleeve lining: 100% polyester,
hood insert: 75% cotton,
25% polyester
black / 226576
S, M, L, XL, XXL / **£92.99**

09 Forplay / Salomon
100% cotton
blue / 176977
W30/L32, W31/L32, W32/L34,
W33/L34, W34/L34, W36/L34,
W38/L34, W38/L36, W40/L34,
W42/L34 / **£36.99**

10 Brandit
Shemag Palestinian Scarf
100% cotton
black-white / 399540 / **£7.99**

11 Forplay
Heavy Cord Winter Jacket
Outer material: 88% polyester,
12% nylon, lining: 100% polyester
black / 467141
S, M, L, XL, XXL / **£55.99**

12 Brandit / Windbreaker Zip
Outer material: 100% polyester,
inner material: 100% polyester,
lining: 100% polyester, Elastic bands:
80% elastodiene, 20% polyester
black / 452038
S, M, L, XL, XXL / **£46.99**
3XL, 4XL, 5XL / **£55.99**

13 Magnum - Essential Equipment / Storm Trail Lite
polyurethane, polyester
black / 396076
EU39, EU40, EU41, EU42, EU43,
EU44, EU45, EU46 / **£55.99**

14 Urban Classics / Checked Flannel
100% cotton
black-white / 206619
black-yellow / 379499
black-burgundy / 379497
black-grey / 293533
black-red / 206622
S, M, L, XL, XXL / **£27.99**
3XL, 4XL, 5XL / **£32.99**
black/dark green / 379498
S, M, L, XL, XXL / **£27.99**
3XL, 4XL / **£32.99**

01 468388
83.99

02 468437
36.99

01 Imitation leather jacket
468388
83.99

03 455248
6.99

04 456758
18.99

URBAN CLASSICS

05 from 46.99

05 Cargo Pants
320735
from 46.99

365845
dark camo

320733
black

Tapered
One size smaller than normal

320735
grey

06 Sneakers
326292
83.99

07 460407
55.99

06 326292
83.99

01 Urban Classics / Fleece
Hooded Fake Leather Jacket
89% polyester, 11% cotton
black-grey / 468388
S, M, L, XL, XXL / **£83.99**

02 Urban Classics
Checked Campus Shirt
100% cotton
blue-red / 468437
S, M, L, XL, XXL / **£36.99**

03 etNox / Leather mix
Materials: Leather, metal, L: approx. 15.5 - 22.5 cm (adjustable), W: approx. 1.2 cm
Leather bracelet / 455248 / **£6.99**

04 Urban Classics
Boxer Shorts 3-Pack
Outer material: 95% cotton, 5% elastane,
Second outer material: 57% cotton, 38% polyester, 5% elastane
white/black/grey / 456758
S, M, L, XL, XXL / **£18.99**

05 Urban Classics
Cargo Jogging Pants
98% cotton, 2% elastane
dark camo / 365845
S, M, L, XL, XXL / **£46.99**
100% cotton
black / 320733
grey / 320735
S, M, L, XL, XXL / **£46.99**
3XL, 4XL / **£55.99**

06 Vans / Sk8-Hi
suede
black-black / 326292
EU36, EU37, EU38, EU39, EU40, EU41 / **£83.99**

07 Urban Classics
Soft Traveller Bag
100% polyester
approx. 31 x 29 x 55 cm
Backpack / 460407 / **£55.99**

08 Brandit
Falcon Jacket Men Solid
90% polyester, 10% wool
black / 463517
S, M, L, XL, XXL / **£73.99**

09 Urban Classics
Leatherpatch Long Beanie
Outer material: 100% polyacrylic, lining: 100% polyacrylic
charcoal / 353930 / **£9.99**

The general shoe size chart can be found online at www.emp.co.uk/sizes/sizes-shoes.html or you can find a more specific size chart by entering the product number of the particular shoe.

10 Forplay / Salomon
100% cotton
black-used look / 198157
W30/L32, W31/L32, W32/L34, W33/L34, W34/L34, W36/L34, W38/L36 / **£36.99**
dark blue / 183532
W30/L32, W31/L32, W32/L34, W33/L34, W34/L34, W36/L34, W38/L34, W38/L36, W40/L34, W42/L34 / **£36.99**

11 Brandit / Fast Closure Belt
100% polypropylene
Belts / 443184 / **£6.99**

12 Brandit / Phantom 14 Hole
leather / black / 185691
EU38, EU39, EU40, EU41, EU42, EU43, EU44, EU45, EU46, EU47 / **£55.99**

13 Brandit / Sherpa Denim Jacket
Outer material: 100% cotton, lining: 100% polyester, sleeve material: 100% polyester
blue / 449569
black / 449570
S, M, L, XL, XXL / **£64.99**

14 Brandit / Teddy Fleece Jacket
Outer material: 100% polyester, lining: 100% polyester, Elastic bands: 80% elastodiene, 20% polyester
olive / 399266
black / 399265
S, M, L, XL, XXL / **£46.99**
3XL, 4XL, 5XL / **£51.99**

15 Brandit / Marine Troyer
100% polyacrylic
navy / 398994
black / 398990
S, M, L, XL, XXL / **£27.99**
3XL, 4XL, 5XL / **£32.99**

01 Brandit / Checkshirt
100% cotton
black-yellow / 298956
S, M, L, XL, XXL / **£27.99**
black-white / 252401
S, M, L, XL, XXL / **£27.99**
3XL, 4XL / **£32.99**
5XL, 6XL, 7XL / **£36.99**
black-charcoal / 463487
S, M, L, XL, XXL / **£27.99**
3XL, 4XL, 5XL / **£32.99**

02 Urban Classics
Basic Winter Scarf
100% polyester
black / 379128 / **£18.99**

03 Urban Classics
Small Bubble Hooded Vest
Outer material: 100% nylon,
lining: 100% polyester
black / 298190
S, M, L, XL, XXL / **£36.99**

04 Brandit / Vintage Shirt
100% cotton
black / 327214
olive / 327216
S, M, L, XL, XXL / **£32.99**
3XL, 4XL / **£36.99**
5XL, 6XL, 7XL / **£41.99**

05 Forplay / Skinny
98% cotton, 2% polyester
black / 205955
W30/L34, W32/L34, W34/L34,
W36/L34 / **£36.99**

06 Brandit / Wire Shirt
100% cotton
red-black / 208639
dark grey-black / 185217
S, M, L, XL, XXL / **£36.99**
3XL, 4XL / **£41.99**

07 Forplay / Scott´s Hat
Outer material: 100% polyester,
lining: 100% cotton
black / 329143 / **£9.99**

07 329143
9.99

378532
black-anthracite

08 from 46.99

443197
dark camo

08 Jacket
463511
from 46.99

463511
black-red-yellow

Lined

443198
black

378524
black-red

09 396181
from 55.99

URBAN CLASSICS

10 398526
13.99

11 463486
from 36.99

09 Pants
396181
from 55.99

12 383685
18.99

Straight

13 258076
69.99

13 Sneakers
258076
69.99

08 Brandit / Lumberjacket
Outer material: 100% cotton, inner material: 100% polyester, lining: 100% polyester
black-red-yellow / 463511
black-anthracite / 378532
S, M, L, XL, XXL / **£46.99**
3XL, 4XL, 5XL / **£51.99**
dark camo / 443197
S, M, L, XL, XXL / **£46.99**
3XL / **£55.99**
black / 443198
black-red / 378524
S, M, L, XL, XXL / **£46.99**

09 Vintage Industries
Reef Trousers
100% cotton
black / 396181
S, M, L, XL, XXL / **£55.99**
3XL / **£60.99**

10 Urban Classics / UC Canvas Belt Checkerboard 150cm
100% cotton
black-white / 398526 / **£13.99**

11 Brandit / Checkshirt Sweathood
100% cotton
red-black / 463486
S, M, L, XL, XXL / **£36.99**
3XL, 4XL, 5XL / **£41.99**

12 Urban Classics
Functional Gloves
Outer material: 100% polyester, lining: 100% polyester
black / 383685
S-M, L-XL / **£18.99**

13 Vans / Old Skool
leather, textile
black-white / 258076
EU36, EU37, EU38, EU39, EU40, EU41, EU42, EU43, EU44, EU45, EU46, EU47 / **£69.99**

Loads more cool clothes await you: emp.co.uk!

The general shoe size chart can be found online at www.emp.co.uk/sizes/sizes-shoes.html
or you can find a more specific size chart by entering the product number of the particular shoe.

01 234708
13.99

02 Jacket
463527
64.99

03 9.99 each

271976
black

271977
charcoal

04 from 18.99

379486
charcoal

379487
black

05 468981
9.99

06 398956
from 46.99

07 398957
from 46.99

Cargo Pants

08 324331
46.99

09 from 64.99

463509
black-grey

332204
black

10 378469
55.99

Lined

01 etNox hard and heavy
Black Iron Cross
L: 3.1 cm, W: 3.1 cm
Thong / 234708 / **£13.99**

02 Brandit / MA2 Fur Jacket
100% nylon
black / 463527
S, M, L, XL, XXL / **£64.99**

03 Urban Classics
Jersey Beanie
96% cotton, 4% elastane
black / 271976 / **£9.99**
charcoal / 271977 / **£9.99**

04 Urban Classics
Basic Terry Crew
65% cotton, 35% polyester
charcoal / 379486
black / 379487
S, M, L, XL, XXL / **£18.99**
3XL, 4XL, 5XL / **£21.99**

05 Urban Classics
Bottle Opener Belt
100% polyurethane
black / 468981
S-M, L-XL / **£9.99**

06 Brandit / Ray Vintage Trouser
Outer material: 98% cotton,
2% elastane, Elasticated band:
60% elastodiene, 40% polyester
black / 398956
S, M, L, XL, XXL / **£46.99**
3XL / **£51.99**

07 Brandit / Ray Vintage Trouser
Outer material: 98% cotton, 2% elastane,
pocket lining: 65% polyester, 35% cotton
olive / 398957
S, M, L, XL, XXL / **£46.99**
3XL / **£51.99**

08 Brandit / Zipper Tactical
Outer material: leather,
lining: polyamide
black / 324331
EU39, EU40, EU41, EU42, EU43,
EU44, EU45, EU46, EU47 / **£46.99**

09 Brandit / MA1 Sweathood
Outer material: 100% nylon,
inner material: 100% polyester,
lining: 100% polyester, Hood:
75% Cotton, 25% Polyester,
Cuffs: 69% Polyacrylic,
31% Polyester
black-grey / 463509
black / 332204
S, M, L, XL, XXL / **£64.99**
3XL, 4XL, 5XL / **£73.99**

The general shoe size chart can be found online at www.emp.co.uk/sizes/sizes-shoes.html
or you can find a more specific size chart by entering the product number of the particular shoe.

10 Brandit / Lord Canterbury Hooded Winter
Outer material: 65% polyester, 35% cotton, lining: 100% polyacrylic, sleeve lining: 100% polyester, cuff: 69% polyacrylic, 31% polyester
black / 378469
S, M, L, XL, XXL / **£55.99**

11 Urban Classics / Trapper Hat
100% cotton /379121 / **£23.99**

12 Urban Classics / Slim Fit Biker Jeans
98% cotton, 2% elastane
black / 330413
W30/L32, W32/L32, W34/L32, W36/L32 / **£46.99**

13 Brandit / Bronx
Outer material: 100% cotton, inner material: 100% polyester, lining: 100% polyester, cuff: 100% polyester
black / 197462
olive / 235729
S, M, L, XL, XXL / **£73.99**

14 Basic Chain
Material: stainless steel, L: approx. 50/55 cm, W: approx. 0.5 cm
Necklace / 352553 / **£9.99**

15 Brandit / MA1
Outer material: 100% nylon, inner material: 100% polyester, lining: 100% polyester, cuff: 69% polyacrylic, 31% polyester
black / 325918
S, M, L, XL, XXL / **£46.99**
3XL, 4XL, 5XL, 6XL, 7XL / **£55.99**

16 Urban Classics
Basic Terry Hoody
65% cotton, 35% polyester
black / 379468
charcoal / 379467
S, M, L, XL, XXL / **£27.99**
3XL, 4XL, 5XL / **£32.99**

17 Urban Classics
Reversible Jersey Beanie
95% cotton, 5% elastane
black-grey / 264240 / **£12.99**

18 Urban Classics
Sweatpants
65% cotton, 35% polyester
black / 257252
grey / 257253
S, M, L, XL, XXL / **£27.99**
3XL, 4XL, 5XL / **£32.99**

19 Brandit
Shemag Palestinian Scarf
100% cotton
white-black / 399536 / **£7.99**

20 Brandit / New Tractical Boot
textile / black / 392704
EU39, EU40, EU41, EU42, EU43, EU44, EU45, EU46, EU47 / **£46.99**

01 Winter jacket
468571
110.99

02 330010
18.99

03 218997
36.99

03 Jeans
218997
36.99

04 442179
12.99

05 469082
18.99

06 92.99 each

378552
black

378557
olive

07 from 36.99
Organic

399819
grey

399817
black

01 Urban Classics
Puffer Parka
Outer material: 57% nylon,
43% polyester, lining: 100% polyester
dark blue/grey / 468571
S, M, L, XL, XXL / **£110.99**

02 Urban Classics
Contrast Raglan Henley L/S
60% cotton, 40% polyester
charcoal-black / 330010
S, M, L, XL, XXL / **£18.99**

03 Forplay / Stan
100% cotton
black / 218997
W30/L32, W31/L32, W32/L34,
W33/L34, W34/L34, W36/L34,
W38/L34, W38/L36, W40/L34,
W42/L34 / **£36.99**

04 Urban Classics
Fleece Neck Gaiter With Pocket
100% polyester
black / 442179 / **£12.99**

05 Urban Classics
Sherpa Imitation Leather Gloves
Outer material: 100% polyacrylic,
Second outer material: 100% polyester
black / 469082
S-M, L-XL / **£18.99**

06 Brandit / Raimon
Outer material: 100% cotton,
inner material: 100% polyester,
lining: 100% polyester,
sleeve lining: 100% polyester,
faux fur: 100% polyester
black / 378552
olive / 378557
S, M, L, XL, XXL / **£92.99**

07 Urban Classics
Organic Basic Hoody
100% cotton
grey / 399819
black / 399817
S, M, L, XL, XXL / **£36.99**
3XL, 4XL, 5XL / **£46.99**

08 Urban Classics / 2-Tone College
65% cotton, 35% polyester
black-white / 229602
S, M, L, XL, XXL / **£46.99**
black-grey / 229604
S, M, L, XL, XXL / **£46.99**
3XL / **£51.99**

09 Black Stripe
Material: stainless steel,
W: 0.5 cm, Ø: 1.3 cm
Earring set / 234924 / **£12.99**

10 Brandit / M65
Outer material: 80% polyester, 20% cotton, inner material: 100% polyester, lining: 100% polyester, Hood band: 93% cotton, 7% elastane, elasticated bands: 80% elastodene, 20% polyester
olive / 352128
black / 197591
S, M, L, XL, XXL / **£55.99**
3XL, 4XL / **£60.99**
5XL, 6XL, 7XL / **£64.99**

11 Outer Vision / Slam Hoodie
50% cotton, 50% polyester
grey-black / 389368
S, M, L, XL, XXL / **£36.99**

12 Brandit / Finger Tall
100% polyacrylic
black / 253750
M, L / **£9.99**

13 Urban Classics
Long Hooded Open Edge Cardigan
60% cotton, 40% polyester
charcoal / 330134
S, M, L, XL, XXL / **£36.99**
3XL, 4XL, 5XL / **£46.99**
black / 330130
S, M, L, XL, XXL / **£36.99**
3XL, 4XL, 5XL / **£46.99**

14 Urban Classics
Polar Fleece Neck Gaiter
Outer material: 100% polyester, lining: 100% polyester
black / 353933 / **£9.99**

15 Forplay / Stan
100% cotton
dark blue / 204452
W30/L32, W31/L32, W32/L34, W33/L34, W34/L34, W36/L34, W38/L36, W40/L34, W42/L34
£36.99

16 Brandit / US Cooper Large
100% polyester
Capacity: approx. 40 litres, dimensions: 52 x 30 x 32 cm
night camo / 359509 / **£41.99**

17 Brandit
Phantom 10 Hole
leather / black / 185690
EU38, EU39, EU40, EU41, EU42, EU43, EU44, EU45, EU46, EU47
£46.99

The general shoe size chart can be found online at www.emp.co.uk/sizes/sizes-shoes.html or you can find a more specific size chart by entering the product number of the particular shoe.

01 Shirt 208641 **27.99**

02 321812 **9.99**

03 291552 **27.99**

04 461785 **13.99**

05 467277 **41.99**

Regular

06 280925 **55.99**

Regular

07 376228 from **110.99**

Hood can be tucked into the collar

08 from **36.99**

351791 blue

Waisted

391908 black

01 Brandit / Checkshirt
100% cotton
blue-red-white / 208641
S, M, L, XL, XXL / **£27.99**

02 Urban Classics
Fisherman Beanie
100% polyacrylic
black / 321812 / **£9.99**

03 Brandit / Checkshirt
100% cotton
blue-grey-black / 291552
S, M, L, XL, XXL / **£27.99**

04 Urban Classics
Skull Buckle Belt
100% polyester
Belts / 461785
S-M, L-XL / **£13.99**

05 Forplay / Destroyed Ripped BT Jeans
95% cotton, 3% polyester, 2% elastane
black / 467277
W30/L32, W31/L32, W32/L32, W32/L34, W33/L34, W34/L32, W34/L34, W36/L34, W38/L34 / **£41.99**

06 Brandit / Kenyon
Outer material: Leather,
lining: polyester
camel / 280925
EU37, EU38, EU39, EU40, EU41, EU42, EU43, EU44, EU45, EU46, EU47 / **£55.99**

07 Brandit / Britannia Winter
Outer material: 100% cotton,
lining: 100% polyester,
sleeve lining: 100% polyester,
hood: 100% polyester
olive / 376228
S, M, L, XL, XXL / **£110.99**
3XL, 4XL, 5XL / **£120.99**

08 Brandit / Riley Denim Shirt
76% cotton, 22% polyester,
2% elastane
blue / 351791
S, M, L, XL, XXL / **£36.99**
75% cotton, 24% polyester,
1% elastane
black / 391908
S, M, L, XL, XXL / **£36.99**
3XL, 4XL, 5XL / **£41.99**

There's a massive selection on emp.co.uk!

09 Brandit / Fleece Sweatshirt
Outer material: 100% polyester, lining: 100% polyester, Elastic bands: 80% elastodiene, 20% polyester
olive / 398988
black / 398983
S, M, L, XL, XXL / **£41.99**
3XL, 4XL, 5XL / **£46.99**

10 Fruit Of The Loom
Hoodie
80% cotton, 20% polyester
black / 131442
S, M, L, XL, XXL / **£18.99**

11 Brandit
Pure Vintage Trousers
100% cotton
black / 185215
olive / 224757
dark camo / 185216
S, M, L, XL, XXL / **£46.99**
3XL, 4XL / **£51.99**
5XL, 6XL, 7XL / **£55.99**
urban / 373619
M, L, XL, XXL / **£46.99**

12 Brandit / Phantom 3 Buckle
leather / black / 185686
EU39, EU40, EU41, EU42, EU43, EU44, EU45, EU46, EU47 / **£92.99**

13 Urban Classics
Canvas Belt 3-Pack
100% cotton
black-white / 455800 / **£18.99**

14 Brandit / Bram
Outer material: 100% cotton, lining: 100% polyester, cuffs: 65% polyester, 30% cotton, 5% elastane
black / 378535
S, M, L, XL, XXL / **£92.99**

The general shoe size chart can be found online at www.emp.co.uk/sizes/sizes-shoes.html
or you can find a more specific size chart by entering the product number of the particular shoe.

STREET
WEAR
VANS

01 349198
60.99

02 322331
12.99

03 316953
46.99

04 393260
36.99

05 395965
60.99

Regular

Slim Fit

06 463947
101.99

07 395219
14.99

08 258076
69.99

09 154678
78.99

10 339272
27.99

11 398571
18.99

01 Vans / Vans Classic Pullover Hoodie
100% cotton
black-white / 349198
S, M, L, XL, XXL / **£60.99**

02 etNox / Basic
W: 10 mm / Ring / 322331
XS, S, M, L, XL / **£12.99**

03 Shine Original / Woody - Slim
99% cotton, 1% elastane
black / 316953
W30/L32, W31/L32, W32/L32, W32/L34, W33/L32, W33/L34, W34/L32, W34/L34, W36/L32, W36/L34, W38/L32, W38/L34, W40/L34 / **£46.99**

04 Shine Original
Clean Black - Regular Fit
99% cotton, 1% elastane
black / 393260
W30/L32, W31/L32, W32/L32, W32/L34, W33/L32, W33/L34, W34/L32, W34/L34, W36/L32, W36/L34, W38/L32, W38/L34, W40/L34 / **£36.99**

05 Vans / Classic PO Hoodie
70% cotton, 30% polyester
heather grey / 395965
S, M, L, XL, XXL / **£60.99**

06 Vans / UltraRange EXO
leather, textileblack / 463947
EU41, EU42, EU43, EU44, EU45, EU46, EU47 / **£101.99**

07 Vans
Classic Crew (3-Pack)
74% cotton, 14% polyester, 8% nylon, 3% elastodiene, 1% elastane
black / 395219
EU 38-42, EU 43-47 / **£14.99**

08 Vans / Old Skool
leather, textileblack-white / 258076
EU36, EU37, EU38, EU39, EU40, EU41, EU42, EU43, EU44, EU45, EU46, EU47 / **£69.99**

09 Vans / Sk8-Hi
leather, textileblack-white / 154678
EU37, EU38, EU39, EU40, EU41, EU42, EU43, EU44, EU45, EU46, EU47 / **£78.99**

10 Vans / Classic
100% cotton
black-white / 339272
S, M, L, XL, XXL / **£27.99**

11 Brandit / Side Kick Bag
Polyester
approx. 28 x 16 x 12 cm
Belt pouch / 398571
£18.99

The general shoe size chart can be found online at www.emp.co.uk/sizes/sizes-shoes.html
or you can find a more specific size chart by entering the product number of the particular shoe.

01 Dickies / San Antonio
58% cotton, 42% polyester
black / 452172
S, M, L, XL, XXL / **£64.99**

02 Rebel Chain
Material: stainless steel,
W: 0.55 cm,
L: 45 cm/L: 50 cm/L: 55 cm
Necklace / 261896
45 cm, 50 cm, 55 cm / **£27.99**

03 Dickies / Rhode Island
98% cotton, 2% elastane
black / 375875
W30/L32, W31/L32, W32/L32, W32/L34, W33/L32, W33/L34, W34/L32, W34/L34, W36/L32, W36/L34, W38/L34, W40/L34
£64.99

04 Dickies / Fort Polk
58% cotton, 42% polyester
black / 463999
S, M, L, XL, XXL / **£69.99**

05 Dickies / Port Allen
100% polyester
black / 463940
S, M, L, XL, XXL / **£64.99**

06 Dickies / Waggaman
58% cotton, 42% polyester
black / 463967
S, M, L, XL, XXL / **£60.99**

07 Dickies / Baldwin
100% cotton
black / 464002
S, M, L, XL, XXL / **£36.99**

08 Dickies
Baldwin Hooded Sweat
58% cotton, 42% polyester
black / 463995
S, M, L, XL, XXL / **£64.99**

09 Dickies
Long Sleeved Work Shirt
65% polyester, 35% cotton
black / 463998
S, M, L, XL, XXL / **£46.99**

10 Roll Leather Bracelet
Materials: Leather, stainless steel,
W: 0.7 cm. L: 38 cm/L: 42 cm
Leather bracelet / 235244
38 cm, 42 cm / **£16.99**

Loads more cool clothes await you: emp.co.uk!

11 Dickies / Sacramento
100% cotton
black / 375557
S, M, L, XL, XXL, 3XL / **£55.99**

12 Dickies / Frenchburg
Outer material: 60% cotton, 40% polyester, inner material: 100% polyester, lining: 100% polyester, sleeve lining: 100% polyester
black / 398558
S, M, L, XL, XXL / **£83.99**

13 Dickies / Horseshoe Tee
100% cotton
black / 339519
S, M, L, XL, XXL, 3XL / **£27.99**

14 etNox / Celtic Knot
Material: Stainless steel,
W: approx. 0.8 cm
Ring / 394634
XS, S, M, L, XL / **£9.99**

15 Dickies / Orcutt
Total length: 120 cm
100% polyester
Belts / 318841 / **£18.99**

16 Dickies / Fort Polk
100% cotton
black / 463909
W30/L32, W31/L32, W32/L32, W32/L34, W33/L32, W34/L32, W34/L34, W36/L32, W36/L34, W38/L34, W40/L34 / **£69.99**

17 Dickies
Double Knee Work Pant
65% polyester, 35% cotton
black / 398475
W30/L32, W32/L32, W32/L34, W34/L32, W34/L34, W36/L32, W36/L34, W38/L34, W40/L34 / **£60.99**

18 Indicode / William
100% cotton
black / 453252
S, M, L, XL, XXL / **£46.99**

19 ONLY and SONS / Loom
99% cotton, 1% elastane
black / 453171
W30/L32, W31/L32, W32/L34, W33/L32, W33/L34, W34/L34, W36/L32 / **£36.99**

01 Dickies / New Kingsley
58% cotton, 42% polyester
black / 463996
S, M, L, XL, XXL / **£64.99**

02 etNox hard and heavy
Mesh Steel
W: 0.6 cm, Ø: 1.4 cm
Earring set / 265113 / **£13.99**

03 Dickies / Campti Hoodie
58% cotton, 42% polyester
grey / 463994
S, M, L, XL, XXL / **£69.99**

04 Dickies / Slim Fit Work Pant WE872
65% polyester, 35% cotton
black / 398470
W30/L32, W31/L32, W32/L32, W32/L34, W33/L32, W33/L34, W34/L32, W34/L34, W36/L32, W36/L34, W38/L34, W40/L34
£55.99

05 Dickies / Dickies T-Shirt
Pack of 3
100% cotton
black / 386133
S, M, L, XL, XXL / **£32.99**

06 Round Cord Leather Bracelet
Material: Leather, W: 5 cm.
L: approx. 18-21 cm (adjustable)
Leather bracelet
275623 / **£18.99**

07 Dickies / Eagle Lake
Belts / 100% leather
black / 343122
brown / 343124
S-M, L-XL, XXL-3XL / **£32.99**

08 Dickies / Urban Utility Cargo
65% polyester, 35% cotton
green / 463917
W30/L32, W31/L32, W32/L32, W32/L34, W33/L32, W34/L32, W34/L34, W36/L32, W36/L34, W38/L34, W40/L34 / **£69.99**

09 Dickies
Original 874 Work Pant
65% polyester, 35% cotton
charcoal / 463901
W30/L32, W31/L32, W32/L32, W32/L34, W33/L32, W33/L34, W34/L32, W34/L34, W36/L32, W36/L34, W38/L34, W40/L34
£55.99

10 Dickies
873 Slim Straight Work Pants
65% polyester, 35% cotton
black / 218164
W29/L30, W30/L32, W32/L32, W32/L34, W33/L32, W34/L32, W34/L34, W36/L32, W36/L34, W38/L32, W40/L32, W40/L34, W42/L32 / **£55.99**
charcoal / 240355
W29/L30, W30/L32, W32/L32, W32/L34, W33/L32, W34/L32, W34/L34, W36/L32, W36/L34, W38/L32, W40/L32 / **£55.99**

11 Indicode / Berry
Outer material: 100% polyurethane, lining: 100% polyester,
Second outer material:
65% polyester, 35% cotton
black / 466088
brown / 466089
S, M, L, XL, XXL / **£83.99**

12 Indicode / Dominion
60% cotton, 40% polyester
black / 466102
grey / 466103
S, M, L, XL, XXL / **£27.99**

13 Adidas / Trefoil Hoodie
Outer material: 100% cotton,
cuffs: 95% cotton, 5% elastane
black / 384571
S, M, L, XL, XXL / **£55.99**

14 Wildcat / Black
Material: stainless steel, bar thickness: 1.2 mm, Ø: 8 mm
Fake Plug / 326197 / **£6.99**

15 Adidas / 3-Stripes Crew
Outer material: 77% cotton,
23% polyester,
cuffs: 95% cotton, 5% elastane
black / 394594
S, M, L, XL, XXL / **£46.99**

16 Adidas / Firebird TP
100% polyester
black-white / 394596
S, M, L, XL, XXL / **£55.99**

17 Adidas
Solid Crew Sock 3 Pack
58% Cotton, 39% Polyester,
2% Elastane, 1% Polyamid
black-white / 298117
white-black / 298116
EU 39-42, EU 43-46 / **£12.99**

18 Adidas / Superstar Foundation
leather / black-white / 336733
EU36, EU37, EU38, EU39, EU40, EU41, EU42, EU43, EU44, EU45, EU46 / **£92.99**

The general shoe size chart can be found online at www.emp.co.uk/sizes/sizes-shoes.html
or you can find a more specific size chart by entering the product number of the particular shoe.

01 318019
36.99

02 269533
16.99

03 397619
32.99

04 243416
32.99

05 383586
32.99

06 298244
13.99

07 232274
16.99

08 325203
13.99

09 257921
32.99

Relaxed

10 155154
64.99

01 Lonsdale London / Tadley
60% cotton, 40% polyester
black / 318019
S, M, L, XL, XXL, 3XL, 4XL, 5XL / **£36.99**

02 Lonsdale London / Langsett
100% cotton
black / 269533
S, M, L, XL, XXL, 3XL, 4XL, 5XL / **£16.99**

03 Lonsdale London / Linford
Outer material: 80% cotton, 20% polyester,
Hood lining: 80% cotton, 20% polyester
black / 397619
S, M, L, XL, XXL, 3XL / **£32.99**

04 Lonsdale London / Lynton
100% cotton
black / 243416
S, M, L, XL, XXL, 3XL / **£32.99**

05 Lonsdale London / Wolterton
60% cotton, 40% polyester
black / 383586
S, M, L, XL, XXL, 3XL / **£32.99**

06 Lonsdale London / Logo Kai
60% cotton, 40% polyester
black / 298244
M, L, XL, XXL / **£13.99**

07 Lonsdale London / Two Tone
60% cotton, 40% polyester
black / 232274
S, M, L, XL, XXL, 3XL / **£16.99**

08 Lonsdale London / Logo
100% cotton
black / 325203
M, L, XL, XXL / **£13.99**

The general shoe size chart can be found online at www.emp.co.uk/sizes/sizes-shoes.html
or you can find a more specific size chart by entering the product number of the particular shoe.

09 Lonsdale London / Logo Large
100% cotton
black / 257921
S, M, L, XL, XXL, 3XL, 4XL, 5XL / **£32.99**

10 Converse / Chuck Taylor All Star High
textile / black / 155154
EU36, EU37, EU38, EU39, EU40, EU41, EU42, EU43, EU44, EU45, EU46 / **£64.99**

11 Lonsdale London / Slough
Outer material: 50% cotton, 50% polyester, hood: 80% cotton, 20% polyester
mottled blue / 274865
S, M, L, XL, XXL, 3XL, 4XL, 5XL / **£55.99**

12 Plaited Leather Chain
Material: leather, stainless steel, W: 0.4 cm, L: 40 cm/L: 45 cm
Necklace / 811502
40 cm, 45 cm, 50 cm / **£13.99**

13 etNox / Chain
Material: stainless steel, W: 0,8 cm
Ring / 455198
XS, S, M, L, XL / **£12.99**

14 Shine Original / Wardell - Regular
98% cotton, 2% elastane
blue / 373444
W30/L32, W31/L32, W32/L32, W32/L34, W33/L32, W33/L34, W34/L32, W34/L34, W36/L32, W36/L34, W38/L32, W38/L34, W40/L34 / **£36.99**

15 Vans / Old Skool
leather, textile
black-white / 258076
EU36, EU37, EU38, EU39, EU40, EU41, EU42, EU43, EU44, EU45, EU46, EU47 / **£69.99**

JEWELLERY

In Ragnar's footsteps

01 Alchemy Gothic
St. Lucifer's - Red Blood Cross
Material: pewter, Pendant: L: 6.5 cm, W: 4.5 cm, Necklace length: 52 cm
Pendant / 841227 / **£12.99**

02 etNox hard and heavy
Thor's Hammer With Goat's Head
Size: approx. 4.3 x 3.2 cm
Necklace / 364171 / **£13.99**

03 Alchemy Gothic / Osbourne's Cross
Material: pewter, pendant: L: 7.5 cm, W: 3.5 cm, necklace length: 54 - 57 cm (adjustable length)
Pendant / 224789 / **£18.99**

04 etNox Time / Thor's Hammer
Materials: Faux leather, zinc alloy, L: approx. 18 - 22 cm (adjustable), W: approx. 2 cm, Ø: 4.7 cm
Wristwatch / 455162 / **£46.99**

05 Wildcat / Grave Skull Ring
Material: stainless steel, W: ca. 1 cm
Ring / 461667
S, M, L, XL / **£18.99**

06 etNox hard and heavy / Skull Head
Material: Stainless steel, W: approx. 0.7 cm
Ring / 469637
S, M, L, XL / **£13.99**

07 etNox hard and heavy / Crystal Claw
Material: Stainless steel, W: approx. 0.6 cm
Ring / 440285S, M, L, XL / **£13.99**

08 Wildcat / Viper Bracelet
Material: Stainless steel, L: approx. 20 cm, W: approx. 0.7 cm
Bracelet / 471120 / **£27.99**

09 Wildcat / Viking Helmet
W: approx. 1 cm, inner circumference: approx. 16.5 cm
Bracelet / 341707 / **£9.99**

10 Wildcat / Black Biker Chain
Material: stainless steel, L: 21 cm, W: 1.3 cm
Bracelet / 323654 / **£27.99**

11 Wildcat / Big Cuts
Material: leather , L: 39-43 cm in length adjustable, W: 1.3 cm
Leather bracelet / 196863 / **£9.99**

12 etNox / Vikings
Material: leather, zinc alloy, L: approx. 22 cm, W: approx. 1 cm
Leather bracelet / 455243 / **£9.99**

13 Viking
Materials: Stainless steel, leather, length: approx. 10 cm, width: approx. 1.3 cm
Leather bracelet / 394103 / **£27.99**

L = Length · W = Width · H = Height · Ø = Diameter

WOMEN'S
CLOTHING

BLACK PREMIUM BY EMP

Rock Rebel BY EMP

DO YOUR **THING!**

Gothicana BY EMP

Into the Dark

Full Volume by EMP

RED BY EMP

BASICS

STREET WEAR

Hot items for cold days!

RED BY EMP

BLACK PREMIUM

01 Black Premium by EMP
Girls jacket
Outer material: 100% viscose, 60% polyester, 40% cotton
dark red / 459704
S, M, L, XL, XXL / **£92.99**
3XL, 4XL, 5XL / **£101.99**

02 Black Premium by EMP
Girls jacket
47% cotton, 23% polyester, 14% viscose, 8% polyacrylic, 6% polyamide, 2% wool
black-grey / 464700
XS, S, M, L, XL, XXL / **£101.99**
3XL, 4XL, 5XL / **£110.99**

03 Black Premium by EMP
Girls jacket
Outer material: 100% cotton, lining: 100% polyester
black / 459707
S, M, L, XL, XXL / **£120.99**

04 RED by EMP / Girls jacket
Outer material: 92% polyester, 8% viscose, lining: 100% polyester
black / 395577
S, M, L, XL, XXL / **£110.99**

05 RED by EMP
Girls jacket
100% polyester
bordeaux-white / 459755
S, M, L, XL, XXL / **£73.99**

Our winter highlights!

01 Gipsy / Frida 2 LDCV
Outer material: 100% leather,
lining: 100% cotton,
sleeve lining: 100% polyester
black / 377380
XS, S, M, L, XL, XXL / **£203.99**

02 Gipsy / Kina LEGV
Outer material: 100% leather,
lining: 100% cotton, sleeve lining:
100% polyester / red / 387393
XS, S, M, L, XL, XXL / **£120.99**

03 Forplay / Melange Hooded Coat
Outer material: 50% wool,
50% polyester,
lining: 100% polyester
mottled black / 444308
S, M, L, XL / **£64.99**

04 Forplay
Front Button Sweat Coat
100% cotton
grey / 457921
XS, S, M, L, XL / **£55.99**

05 Urban Classics / Ladies
Garment Washed Long Parka
Outer material: 100% cotton,
inner material: 100% polyester,
lining: 100% cotton, teddy fur
lining: 100% polyester
black / 311844
XS, S, M, L, XL, XXL / **£92.99**
3XL, 4XL, 5XL / **£101.99**

07 464912
129.99

08 464911
from **138.99**

09 459724
92.99

10 463515
from **55.99**

11 463525
73.99

12 340186
73.99

06 Forplay / Cushy Coat
55% polyester, 45% cotton
black / 176513
S, M, L, XL, XXL / **£41.99**
3XL / **£46.99**

07 Rock Rebel by EMP
Girls jacket
Outer material: 100% cotton, lining: 100% polyester
grey-black / 464912
S, M, L, XL, XXL / **£129.99**

08 Rock Rebel by EMP
Girls jacket
Outer material: 100% cotton, lining: 100% polyester
black-olive / 464911
S, M, L, XL, XXL / **£138.99**
3XL, 4XL, 5XL / **£147.99**

09 Rock Rebel by EMP
Girls jacket
80% cotton, 18% polyester, 2% elastane
blue / 459724
S, M, L, XL, XXL / **£92.99**

10 Brandit / Ladies M65 Jacket
100% cotton
black / 463515
S, M, L, XL, XXL / **£55.99**
3XL, 4XL, 5XL / **£64.99**

11 Brandit
Falcon Jacket Women Check
90% polyester, 10% wool
red-black / 463525
S, M, L, XL, XXL / **£73.99**

12 Brandit / Girls Duffle Coat
Outer material: 50% wool, 50% polyester, lining: 100% polyester, trimming: 100% polyurethane
black / 340186
S, M, L, XL, XXL / **£73.99**

Find everything you need for this winter at emp.co.uk!

Rock Rebel BY EMP

A simple principle

What do Madonna and the VW Golf have in common? Both have been very successful for a long time, have a huge fanbase and reinvent themselves every few years.

Granted, a Golf will always be a Golf, while Madonna will always be Madonna, but that's the key to their success - they hold onto what works, and leave behind what doesn't.

A brilliantly simple principle. We too have adopted this approach in taking a critical look at our **'exclusive brands'**. In case you don't know what we're talking about, here is a short explanation.

EXCLUSIVE BRANDS BY EMP 2.0

BLACK PREMIUM BY EMP

Our exclusive brands

Our exclusive brands are those which state **'BY EMP'** in the name. Maybe you've already noticed, but alongside our wide range of merch, we also design a variety of clothing here in Lingen, Germany, which can be combined with your favourite merch to create an awesome outfit.

Lately we've taken a lot of time to pick everything apart, question it and discuss it intensively. We wanted to ensure that the collection doesn't just stay good, but is developed even further in future. We've also worked on improving the brand communication of each individual brand and more clearly differentiating them from each other both visually and in terms of content.

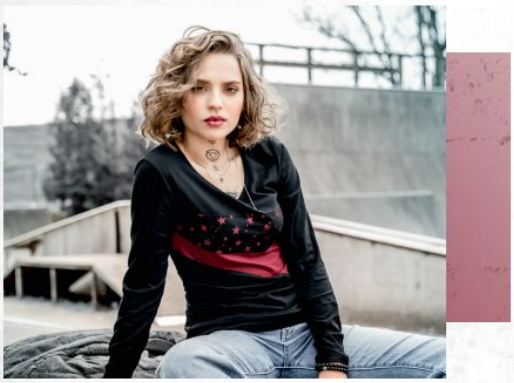

What changes will there be?

We designed a new logo for **Black Premium by EMP** in order to distinguish it more clearly from the other brands. **Rock Rebel by EMP** and **Gothicana by EMP** will receive a more diverse and clearly structured range in the future, and the content of almost all brands has been revised. This makes things easier for you when buying and for our designers when designing the pieces.

In the past we have often used customer feedback to improve our products even further. We would like to take this opportunity to thank you very much for this. We would like to continue using this valuable tool in the future. So, if you love a particular product, but there's something missing, or you have suggestions for improvement, please let us know. Our social media channels and our service centre are available to answer your questions and recieve your suggestions. After all, we do it all for you.

Stay tuned!

Conny from your EMP crew
Purchasing

DISCOUNT ON BRANDS BY EMP

BACKSTAGE CLUB
ESTD 2013

BACKSTAGE CLUB MEMBERS LISTEN UP!

We've got something very special for you. As a Club member you'll now receive a permanent discount on all brands by EMP. Yes, you read that right:

With the code **CHOOSEBSC** you'll get **10% off one item, 15% off two and a massive 20% off three items** - whenever you want!

You can find all the info at **emp.co.uk/brands-by-emp**

Your Backstage Club Crew

BLACK PREMIUM

BY EMP

Crafted for the Independent

Fast fashion? No thanks!
At Black Premium by EMP we design the clothes you really want.
Fashion trends come and go, here you can find true style that lasts.

01 Girls jacket
Outer material: 100% cotton,
lining: 100% polyester
black / 374779
S, M, L, XL, XXL / **£110.99**
3XL, 4XL, 5XL / **£120.99**

02 Beanie
65% viscose, 35% polyamide
black / 271975 / **£9.99**

03 Wildkitten®
Green Power Earstuds
Material: metal,
size: approx. 2 x 1.8 cm
Earpin set / 467799 / **£9.99**

04 Girls jacket
Outer material: 100% cotton,
lining: 100% polyester
black / 459707
S, M, L, XL, XXL / **£120.99**

05 Quadra / NuHide Bucket Bag
polyurethane
approx. 22 x 27 x 14 cm
black / Handbag
386417 / **£23.99**

06 Girls hooded sweatshirt
Outer material: 70% cotton,
30% polyester, hood: 100% cotton
black / 342699
S, M, L, XL, XXL / **£46.99**

07 Girls hooded sweatshirt
70% cotton, 30% polyester
black / 459052
S, M, L, XL, XXL / **£46.99**

08 Girls hooded sweatshirt
Outer material: 70% cotton,
30% polyester, inner hood:
95% viscose, 5% elastane
black / 313037
S, M, L, XL, XXL / **£36.99**

09 Girls hooded sweatshirt
60% cotton, 40% polyester
black / 364617
S, M, L, XL, XXL / **£18.99**
3XL, 4XL, 5XL / **£21.99**
6XL, 7XL / **£24.99**

01 347502
36.99

02 257044
46.99

03 **55.99** each

464072 black

464073 olive

05 392389
13.99

04 459611
64.99

06 395490
83.99

07 467791
18.99

09 463336
27.99

08 459071
92.99

10 464430
from **27.99**

11 464423
from **27.99**

01 Girls hooded sweatshirt
70% cotton, 30% polyester
black / 347502
XS, S, M, L, XL, XXL / **£36.99**

02 Girls hooded sweatshirt
Outer material: 70% cotton, 30% polyester,
hood lining: 100% polyester
black / 257044
S, M, L, XL, XXL / **£46.99**

03 Girls hooded zip
100% polyester
black / 464072
olive / 464073
S, M, L, XL, XXL / **£55.99**

04 Girls trousers
97% cotton, 3% elastane
camouflage / 459611
W27/L32, W28/L32, W29/L32, W29/L34, W30/L32, W30/L34, W31/L32, W31/L34 / **£64.99**

05 Girls shirt
60% cotton, 40% polyester
dark camo / 392389
S, M, L, XL / **£13.99**

06 Girls imitation leather jacket
Outer material: 100% polyester,
lining: 100% polyester
black / 395490
S, M, L, XL, XXL / **£83.99**

07 Wildkitten®
Safety Pin Necklace
Material: metal, L: approx. 47.8 cm, size of pendant: approx. 1.6 x 2.6/0.5 cm
Necklace / 467791 / **£18.99**

08 Shoes
Leather / black / 459071
EU37, EU38, EU39, EU40, EU41, EU42, EU43, EU44, EU45, EU46 / **£92.99**

09 Belts
70% bonded leather, 30% polyurethane
black / 463336 / 85 cm, 95 cm, 105 cm, 115 cm / **£27.99**

10 Girls longsleeve
95% viscose, 5% elastane
camouflage / 464430
S, M, L, XL, XXL / **£27.99**
3XL, 4XL, 5XL / **£32.99**

11 Girls longsleeve
95% viscose, 5% elastane
camouflage / 464423
S, M, L, XL, XXL / **£27.99**
3XL, 4XL, 5XL / **£32.99**

12 Mysterium®
Wolves Pack
Material: stainless steel,
Ø 3.2 cm, L: approx. 58 cm
Necklace / 324042 / **£13.99**

13 Wildcat / Wolves Pack
Material: stainless steel,
Ø: 11 mm,
bar thickness: 1.2 mm
Fake plug set / 324043 / **£12.99**

14 Beanie
65% viscose, 35% polyamide
black-bordeaux / 329134
£9.99

15 459421 **27⁹⁹**

16 459419 **27⁹⁹**

17 342602 from **64⁹⁹**

18 335094 **46⁹⁹**

15 Girls longsleeve
95% cotton, 5% elastane
burgundy / 459421
S, M, L, XL, XXL / **£27.99**

16 Girls longsleeve
95% cotton, 5% elastane
black / 459419 / S, M, L, XL, XXL / **£27.99**

17 Girls jeans
72% cotton, 26% polyester, 2% elastane
grey / 342602
W27/L32, W28/L32, W29/L32, W29/L34, W30/L32, W30/L34, W31/L32, W31/L34 / **£64.99**
W32/L34, W33/L34, W34/L34 / **£73.99**

18 Girls trousers
100% cotton
black / 335094
W26/L32, W27/L32, W28/L32, W29/L32, W30/L32, W30/L34, W31/L34, W32/L34, W33/L34, W34/L34, W36/L34, W38/L34, W40/L34 / **£46.99**

19 Boots
polyurethane
black / 395501
EU37, EU38, EU39, EU40, EU41
£46.99

BLACK PREMIUM

Mix and match!

01 395691
from 21.99

02 254362
from 16.99

Casually cut

03 395675
18.99

04 Girls jacket
464700
from 101.99

05 288854
18.99
With Swarovski crystal

06 454878
27.99

Knitwear

07 287587
from 32.99
Slim Fit

07 Girls jeans
287587
from
32.99

08 451801
87.99

08 Sneakers
451801
87.99

01 Girls longsleeve
95% viscose, 5% elastane
black / 395691
S, M, L, XL, XXL / **£21.99**
3XL, 4XL, 5XL / **£25.99**

02 Girls longsleeve
95% viscose, 5% elastane
black / 254362
XS, S, M, L, XL, XXL / **£16.99**
3XL, 4XL, 5XL / **£21.99**
6XL, 7XL / **£25.99**

03 Girls shirt
95% viscose, 5% elastane
black / 395675
S, M, L, XL, XXL / **£18.99**

04 Girls jacket
47% cotton, 23% polyester, 14% viscose, 8% polyacrylic, 6% polyamide, 2% wool
black-grey / 464700
XS, S, M, L, XL, XXL / **£101.99**
3XL, 4XL, 5XL / **£110.99**

05 Alchemy Gothic / Devil Heart
Material: Pewter, L: approx. 52 cm, pendant: approx. 4 x 2.5 cm
Necklace / 288854 / **£18.99**

06 Girls longsleeve
50% viscose, 30% polyamide, 20% polyester / red / 454878
S, M, L, XL, XXL / **£27.99**

07 Girls jeans
98% cotton, 2% elastane
black / 287587
W27/L32, W28/L32, W28/L34, W29/L32, W30/L32, W30/L34
£32.99
W33/L32, W33/L34, W34/L32, W35/L34, W36/L34, W38/L34, W40/L34 / **£41.99**

08 Vans / ComfyCush SK8-Hi Classic
leather, textile / black / 451801
EU39, EU40, EU41, EU42 / **£87.99**

09 Girls hooded zip
75% polyester, 25% viscose
red / 462489
S, M, L, XL, XXL / **£46.99**

10 Girls hooded zip
70% cotton, 30% polyester
black / 251898
XS, S, M, L, XL, XXL / **£27.99**
3XL, 4XL, 5XL / **£30.99**
6XL, 7XL / **£33.99**

11 Belts
70% Lederfaserstoff,
30% Polyurethan
black / 463338
85 cm, 95 cm, 105 cm,
115 cm / **£13.99**

12 Belts
70% Lederfaserstoff,
30% Polyurethan
black / 463326
85 cm, 95 cm, 105 cm,
115 cm / **£13.99**

13 Girls jeans
97% cotton, 3% elastane
black / 364748
W28/L32, W28/L34, W31/L32 / **£46.99**
W32/L34, W33/L32, W33/L34,
W34/L32, W34/L34, W36/L34,
W38/L34, W40/L34 / **£55.99**

14 Girls trousers
80% cotton, 17% polyester, 3% elastane
black / 395781
W27/L32, W28/L32, W29/L32, W30/L32,
W30/L34, W31/L32, W31/L34 / **£36.99**

15 Girls Blouse
100% cotton
red-black / 464723
XS, S, M, L, XL, XXL / **£46.99**

16 Wildcat / Green Galaxy
Material: stainless steel, rod
thickness: 1.2 cm, Ø: approx. 1 cm
Fake plug set / 463424 / **£9.99**

17 Girls Blouse
100% cotton
blue-grey / 337278
S, M, L, XL, XXL / **£32.99**

18 Girls Blouse
100% cotton
red-black / 464722
XS, S, M, L, XL, XXL / **£46.99**

19 Girls Blouse
100% cotton
black-white / 459711
S, M, L, XL, XXL / **£46.99**

20 Chestnut
Drawstring Backpack
100% cotton
approx. 37 x 46.5 cm
Gym Bag / 389814 / **£6.99**

01 325766
from 184.99

02 459709
101.99

03 459537
73.99

04 318534
9.99

06 453931
27.99

09 464712
129.99

10 370454
13.99

11 455245
5.99

05 369146
from 36.99

08 463331
21.99

12 469591
12.99

07 459071
92.99

Discover more favourite clothes at emp.co.uk!

01 Girls jacket
Outer material: 100% leather,
lining: 100% cotton
black / 325766
S, M, L, XL, XXL / **£184.99**
3XL, 4XL, 5XL / **£194.99**

02 Girls jacket
Outer material: 100% polyester,
lining: 100% polyester
black / 459709
S, M, L, XL, XXL / **£101.99**

03 Girls jacket
98% cotton, 2% elastane
black-red / 459537
S, M, L, XL, XXL / **£73.99**

04 Rock-Silver / Rose
Material: stainless steel,
W: 30 mm
318534 / Ring
XS, S, M / **£9.99**

05 Girls trousers
98% cotton, 2% elastane
black / 369146
W29/L32, W30/L32, W31/L32,
W31/L34 / **£36.99**
W34/L34 / **£46.99**

06 Girls longsleeve
95% cotton, 5% elastane
grey / 453931
S, M, L, XL / **£27.99**

07 Shoes
Leather / black / 459071
EU37, EU38, EU39, EU40,
EU41, EU42, EU43, EU44,
EU45, EU46 / **£92.99**

08 Belts
70% Lederfaserstoff,
30% Polyurethan
black / 463331
85 cm, 95 cm, 105 cm,
115 cm / **£21.99**

09 Girls coat
100% polyester
off-white/brown / 464712
S, M, L, XL, XXL / **£129.99**

10 Beanie
100% polyacrylic
black / 370454 / **£13.99**

11 etNox / Metal Flower
Material: Leather, zinc alloy,
L: approx. 15.5 - 22.5 cm (adjustable),
Ø pendant: approx. 2 cm
Leather bracelet / 455245 / **£5.99**

12 Scarf
100% polyester
dark camo / 469591
one size / **£12.99**

13 Wildcat / Little Cross Hoops
Material: Stainless steel,
Ø: approx. 1.8 cm,
pendant: approx. 0.7 x 1.9 cm
Earring set / 388307 / **£12.99**

14 Girls jacket
Outer material: 100% cotton,
lining: 100% polyester
bordeaux-black / 464706
S, M, L, XL, XXL / **£101.99**

15 Army cap
100% cotton
black / 271999 / **£13.99**

16 etNox / Dreamcatcher Choker
Materials: Faux leather, metal,
L: approx. 30 - 36 cm (adjustable),
W: approx. 0.7 cm, Ø pendant:
approx. 2.5 cm
Necklace / 360077 / **£7.99**

17 Girls jacket
Outer material: 100% cotton,
lining: 100% polyester
olive-black / 464702
S, M, L, XL, XXL / **£101.99**

18 Girls hooded zip
70% cotton, 30% polyester
black / 459048
S, M, L, XL, XXL / **£55.99**
3XL, 4XL / **£60.99**

19 Girls hooded zip
80% cotton, 20% polyester
dark grey / 464071
S, M, L, XL, XXL / **£55.99**
3XL, 4XL, 5XL / **£60.99**

20 Girls hooded zip
75% polyester, 25% viscose
grey / 462446
S, M, L, XL, XXL / **£46.99**

21 Girls hooded zip
75% polyester, 25% viscose
red / 462489
S, M, L, XL, XXL / **£46.99**

BLACK
PREMIUM

01 Wildkitten® / Moon Cats Necklace
Material: Metal, L: approx. 41 - 49 cm (adjustable),
pendant: approx. 2.2 x 1.5 cm
Necklace / 449074 / **£12.99**

02 Dress
95% viscose, 5% elastane
black / 459062
S, M, L, XL, XXL / **£55.99**

03 Wildcat / Heart Hoops
Material: stainless steel,
thickness: 1.2 mm, Ø 6 cm
Earring set / 326149 / **£18.99**

04 Dress
Outer material: 95% viscose,
5% elastane, lace: 100% polyester
black / 271097
XS, S, M, L, XL, XXL / **£27.99**
3XL / **£32.99**

05 Banned / Caligo
Outer material: polyurethane,
inner material: polyester
Size: approx. 40 x 44.5 cm
black / 469022 / **£36.99**

11 469886
23.99

12 459061
36.99

13 459383
27.99

14 321603
27.99

15 287019
from
27.99

16 395697
from 18.99

06 Boots
polyurethane / black / 395501
EU37, EU38, EU39, EU40, EU41
£46.99

07 Wildkitten®
Black Heart Necklace
Material: Metal,
L: approx. 41.5 - 49 cm
(adjustable), size of pendant:
approx. 1.4 x 1.3/0.7 cm
Necklace / 467804 / **£12.99**

08 Bustier
90% nylon, 10% elastane
burgundy / 369104
S, M, L, XL, XXL / **£23.99**
3XL, 4XL, 5XL / **£27.99**

09 Bustier
90% nylon, 10% elastane
black / 364773
S, M, L, XL, XXL / **£23.99**
3XL, 4XL, 5XL / **£27.99**

10 Girls underwear
90% pestoline, 10% elastane
black-grey / 346683
XS, S, M, L, XL, XXL / **£27.99**
3XL / **£32.99**

11 Wildcat / Black Magnolia Hoops
Material: stainless steel, pin thickness:
1mm, size: approx. 4.5 x 5.3 cm
Earring set / 469886 / **£23.99**

12 Dress
95% viscose, 5% elastane
black / 459061
S, M, L, XL, XXL / **£36.99**

13 Girls shirt
95% viscose, 5% elastane
burgundy / 459383
S, M, L, XL, XXL / **£27.99**

14 Girls shirt
95% viscose, 5% elastane
black / 321603
S, M, L, XL, XXL / **£27.99**

15 Dress
Outer material: 95% viscose,
5% elastane, lining: 95% polyester,
5% elastane, Lace: 98% nylon,
2% elastane
black / 287019
XS, S, M, L, XL, XXL / **£27.99**
3XL, 4XL, 5XL / **£32.99**

16 Girls longsleeve
Outer material: 95% viscose,
5% elastane,
lace: 100% polyester
black / 395697
S, M, L, XL, XXL / **£18.99**
3XL, 4XL, 5XL / **£23.99**

01 Girls shirt
Outer material: 95% viscose, 5% elastane, top: 95% cotton, 5% elastane
bordeaux-black / 349699
S, M, L, XL, XXL / **£27.99**
3XL, 4XL, 5XL / **£30.99**

02 Girls shirt
Outer material: 95% viscose, 5% elastane, top: 95% cotton, 5% elastane
black-grey / 325608
XS, S, M, L, XL, XXL / **£27.99**
3XL, 4XL, 5XL / **£30.99**

03 Girls shirt
Outer material: 95% viscose, 5% elastane, top: 95% cotton, 5% elastane
black-grey / 325607
XS, S, M, L, XL / **£27.99**
3XL, 4XL, 5XL / **£30.99**

04 Girls shirt
95% viscose, 5% elastane
black / 337268
XS, S, M, L, XL, XXL / **£27.99**
3XL, 4XL, 5XL / **£30.99**

05 Leggings
95% cotton, 5% elastane
black / 464811
S, M, L, XL, XXL / **£36.99**

06 Leggings
95% cotton, 5% elastane
grey / 383006
S, M, L, XL / **£27.99**

07 Leggings
95% cotton, 5% elastane
black / 287047
S, M, L, XL / **£18.99**

08 Leggings
85% polyester, 15% elastane
grey-black / 327616
S, M, L, XL, XXL / **£18.99**

09 Leggings
90% polyester, 10% elastane
black-red / 349623
XS, S, M, L, XL, XXL / **£18.99**
3XL, 4XL, 5XL / **£23.99**

10 Girls longsleeve
100% cotton
grey / 464434
S, M, L, XL, XXL / **£32.99**
3XL, 4XL, 5XL / **£36.99**

11 Girls jacket
Outer material: 100% cotton, lining: 100% polyester
black / 364997
XS, S, M, L, XL, XXL / **£92.99**
3XL, 4XL, 5XL / **£101.99**

12 etNox / Pentagram
Materials: Polyester, metal,
L: approx. 30 - 37 cm (adjustable),
W: approx. 0.5 cm,
Ø pendant: approx. 1.5 cm
Necklace / 352550 / **£7.99**

13 Leggings
95% cotton, 5% elastane
black / 459614
S, M, L, XL, XXL / **£36.99**

14 Poizen Industries / Corset Bag
Outer material: 100% polyvinyl chloride, inner material: 100% polyester
approx. 25 x 25 x 3 cm
black / 390220 / **£30.99**

15 Boots
Imitation Leather / black / 374802
EU36, EU37, EU38, EU39, EU40, EU41, EU42, EU43 / **£46.99**

10 464434
from **32.99**

11 364997
from **92.99**

12 352550
7.99

13 459614
36.99

BLACK
PREMIUM

14 390220
30.99

15 374802
46.99

11 Girls jacket
364997
from **92.99**

13 Leggings
459614
36.99

01 Girls jeans
100% cotton
black-red / 464828
W26/L32, W27/L30, W27/L32, W28/L30, W28/L32, W29/L30, W29/L32, W29/L34, W30/L30, W30/L32, W30/L34, W31/L30, W31/L32, W31/L34 / **£46.99**
W32/L32, W32/L34, W33/L32, W33/L34, W34/L32, W34/L34 / **£55.99**

02 Girls shirt
100% cotton
black / 459373
S, M, L, XL, XXL / **£23.99**
3XL, 4XL, 5XL / **£25.99**

03 Beanie
65% viscose, 35% polyamide
grey / 271983 / **£9.99**

04 Ring
Ring / 470160
56, 62 / **£7.99**

05 Sneakers
textile / black / 343353
EU37, EU38, EU39, EU40, EU41, EU42, EU44 / **£32.99**

06 Girls longsleeve
100% cotton
mottled burgundy / 464432
mottled grey / 464431
S, M, L, XL, XXL / **£30.99**

07 Girls longsleeve
Outer material: 95% viscose, 5% elastane, top: 95% cotton, 5% elastane
black-bordeaux / 329768
black-grey / 313062
S, M, L, XL, XXL / **£32.99**
3XL, 4XL, 5XL / **£36.99**

08 464397 from **27.99**

09 280643 **18.99**

10 392389 **13.99**

11 342324 from **16.99**

12 363347 from **16.99**

08 Girls shirt
100% cotton
blue / 464397
S, M, L, XL, XXL / **£27.99**
3XL, 4XL, 5XL / **£30.99**

09 Girls shirt
100% cotton
red / 280643
S, M, L, XL, XXL / **£18.99**

10 Girls shirt
60% cotton, 40% polyester
dark camo / 392389
S, M, L, XL / **£13.99**

11 Girls shirt
100% cotton
black / 342324
S, M, L, XL, XXL / **£16.99**
3XL, 4XL, 5XL / **£19.99**

12 Girls shirt
95% cotton, 5% elastane
burgundy / 363347
M, L, XL, XXL / **£16.99**
3XL, 4XL, 5XL / **£19.99**

13 Girls shirt
100% cotton
dark red / 299045
S, M, L, XL, XXL / **£18.99**

14 Girls jeans
75% cotton, 23% polyester,
2% elastane
red / 459612
W27/L32, W28/L32, W29/L32,
W29/L34, W30/L32, W30/L34,
W31/L32, W31/L34 / **£55.99**

15 Wildcat / Smaragd Ring
Material: Copper, stone Ø: approx.
0.6 cm, W: approx. 0.2 cm
Ring / 397085
XS, S, M, L, XL / **£18.99**

16 Girls hooded sweatshirt
70% cotton, 30% polyester
black / 459050
S, M, L, XL, XXL / **£46.99**

17 Sneakers
Textile, rubber soles
black / 451442
EU37, EU38, EU39, EU40, EU41,
EU42, EU43, EU44, EU45, EU46 / **£36.99**

18 Wildcat / Spiked Silver
Material: stainless steel,
thickness: 1.2 mm, Ø 1.8 cm
Earring set / 324019 / **£7.99**

Loads more cool clothes await you: emp.co.uk!

01 Music
Material: stainless steel,
pendant: L: 3.5 cm, W: 1.2 cm,
necklace length: 52 cm
Necklace / 229580 / **£9.99**

02 Girls longsleeve
100% cotton
grey / 464433
S, M, L, XL, XXL / **£30.99**
3XL, 4XL, 5XL / **£35.99**

03 Wildcat
Fake Wood Flower IV
Material: wood, bar: stainless steel,
bar width: 1.6 mm, L: 3 cm, W: 3 cm
Earpin / 360240 / **£9.99**

04 etNox / Feather
Materials: Leather, zinc alloy, length:
approx. 21 cm, width: approx. 1 cm
Leather bracelet / 395865 / **£7.99**

05 Brandit / Park Avenue
Cotton
Size approx. 32.5 x 34 x 15 cm
black-black
320309 / **£36.99**

06 Girls jeans
71% cotton, 27% polyester, 2% elastane
blue / 317914
W27/L32, W28/L32, W29/L32,
W29/L34, W30/L32, W30/L34,
W31/L32, W31/L34 / **£55.99**
W32/L32, W32/L34, W33/L34,
W34/L32, W34/L34, W35/L34,
W36/L34, W38/L34, W40/L34 / **£64.99**

07 Sneakers
textile / black / 343353
EU37, EU38, EU39, EU40, EU41,
EU42, EU44 / **£32.99**

08 Girls shirt
60% cotton, 40% polyester
burgundy / 459378
S, M, L, XL, XXL / **£18.99**

09 Girls shirt
60% cotton, 40% polyester
blue / 459377
S, M, L, XL, XXL / **£18.99**

10 Girls shirt
100% cotton
pink / 459375
S, M, L, XL, XXL / **£18.99**

11 Girls shirt
100% cotton
burgundy / 459376
S, M, L, XL, XXL / **£18.99**
3XL, 4XL, 5XL / **£21.99**

12 Girls shirt
100% cotton
green / 459374
S, M, L, XL, XXL / **£18.99**

13 Girls shirt
Outer material: 65% polyester, 35% viscose, top: 95% cotton, 5% elastane
black-white / 453950
S, M, L, XL, XXL / **£30.99**
3XL, 4XL, 5XL / **£33.99**

14 etNox / Tree Of Life
Materials: Zinc alloy, glass,
L: approx. 17 cm,
W: approx. 0.6 cm
Bracelet / 387241 / **£9.99**

15 Girls shirt
Outer material: 90% nylon, 10% elastane, top: 95% cotton, 5% elastane
black-lilac / 464375
S, M, L, XL, XXL / **£30.99**
3XL, 4XL, 5XL / **£33.99**

16 Mysterium® / Cat's Eye
Material: Metal,
L: approx. 64 cm,
Ø pendant: approx. 3.2 cm
Necklace / 383570 / **£9.99**

17 Girls shirt
95% viscose, 5% elastane
black-green / 465355
S, M, L, XL, XXL / **£27.99**
3XL, 4XL, 5XL / **£30.99**

18 Plain Studs
Materials: glass, zinc,
size: approx. 0.5 - 1 cm
Set of 3 Earpin set / 470161 / **£7.99**

19 Girls shirt
Outer material: 95% viscose, 5% elastane, lace: 100% polyester
black-lilac / 382738
S, M / **£27.99**

20 Leggings
90% polyester, 10% elastane
black / 364769
XS, S, M, L, XL, XXL / **£18.99**
3XL, 4XL, 5XL / **£23.99**

21 Leggings
85% polyester, 15% elastane
black / 395274
S, M, L, XL, XXL / **£23.99**

22 Pants, long
Outer material: 95% cotton, 5% elastane,
insert: 95% polyester, 5% elastane
black / 260699
S, M, L, XL, XXL / **£18.99**
3XL / **£23.99**

23 Leggings
95% cotton, 5% elastane
black / 464725
S, M, L, XL, XXL / **£18.99**

24 Leggings
95% cotton, 5% elastane
black / 464816
S, M, L, XL, XXL / **£18.99**
3XL, 4XL, 5XL / **£23.99**

NO MORE RULES

With clothing from Rock Rebel by EMP you can really let loose with an authentic and unique look with an incomparable attitude.

01 Girls trousers
77% cotton, 21% polyester, 2% elastane
grey / 459618
W27/L32, W28/L32, W29/L32, W29/L34, W30/L32, W30/L34, W31/L32, W31/L34 / **£64.99**

02 Wildcat / Skull Earrings
Material: Stainless steel, Ø: approx. 2.8 cm
Earring set / 461659 / **£12.99**

03 Girls jacket
80% cotton, 18% polyester, 2% elastane
blue / 459724
S, M, L, XL, XXL / **£92.99**

04 Skull
Materials: Polyester, steel, zinc alloy, L: approx. 35.5 - 42.5 cm (adjustable)
Necklace / 469725 / **£13.99**

05 Sneakers
textile / black / 322843
EU36, EU37, EU39, EU40, EU41 / **£36.99**

06 Handbag
Outer material: polyurethane, inner material: polyester
approx. 30 x 36 x 12 cm
black / 441977 / **£36.99**

07 Girls hooded zip
60% cotton, 40% polyester
black / 464124
S, M, L, XL, XXL / **£64.99**
3XL, 4XL, 5XL / **£69.99**

08 Girls hooded zip
Outer material: 70% cotton, 30% polyester, 55% cotton, 45% polyester
grey / 465678
S, M, L, XL, XXL / **£64.99**

09 Girls hooded zip
70% cotton, 30% polyester
black / 464169
S, M, L, XL, XXL / **£64.99**

The general shoe size chart can be found online at www.emp.co.uk/sizes/sizes-shoes.html or you can find a more specific size chart by entering the product number of the particular shoe.

01 Girls jacket
Outer material: 100% polyester, lining: 100% polyester
black / 395536
S, M, L, XL, XXL / **£120.99**

02 Girls jacket
Outer material: 100% polyester, lining: 100% polyester
red / 395540
S, M, L, XL, XXL / **£120.99**

03 Girls jacket
Outer material: 100% cotton, lining: 100% polyester
black / 279047
S, M, L, XL, XXL / **£120.99**
3XL, 4XL, 5XL / **£129.99**

04 Girls jacket
Outer material: 100% cotton, lining: 100% polyester, teddy fur lining: 100% polyester
camouflage / 279042
S, M, L, XL, XXL / **£120.99**
3XL, 4XL, 5XL / **£129.99**

05 Wildkitten® / Black Wing
Material: Metal, dimensions: 3.2 x 1.6 cm
Earpin set / 372421 / **£9.99**

06 Beanie
65% viscose, 35% polyamide
black / 328200 / **£13.99**

07 Girls trousers
Outer material: 98% cotton, 2% elastane, trimming: 100% polyurethane
red-black / 346971
W27/L32, W28/L32, W29/L32, W30/L32, W30/L34, W31/L32, W31/L34 / **£64.99**
W32/L34, W33/L34, W34/L34 / **£73.99**

08 Girls jeans
79% cotton, 20% polyester, 1% elastane
black / 383108
W27/L32, W28/L32, W29/L32, W30/L32, W30/L34, W31/L32, W31/L34 / **£64.99**

09 Girls trousers
97% cotton, 3% elastane
black-grey / 312573
W26/L32, W27/L32, W28/L32, W29/L32, W29/L34, W30/L32, W30/L34, W31/L32, W31/L34, W32/L34
£36.99

10 Leggings
95% cotton, 5% elastane
black / 459624
S, M, L, XL, XXL / **£36.99**

11 Leggings
95% cotton, 5% elastane
black-red / 459622
S, M, L, XL, XXL / **£27.99**
3XL, 4XL, 5XL / **£32.99**

12 Girls hooded sweatshirt
60% cotton, 40% polyester
black / 459168
S, M, L, XL, XXL / **£50.99**

13 Girls jacket
72% cotton, 26% polyester, 2% elastane
blue / 459727
S, M, L, XL, XXL / **£110.99**

14 Girls trousers
98% cotton, 2% elastane
black-red / 459627
W27/L32, W28/L32, W29/L32, W29/L34, W30/L32, W30/L34, W31/L32, W31/L34 **£83.99**
W32/L32, W32/L34, W33/L32, W33/L34, W34/L32, W34/L34 / **£92.99**

15 Handbag
Outer material: polyurethane, inner material: polyester
Dimensions: approx. 27.5 x 20 x 7,5 cm
black / 469020 / **£36.99**

16 Wildcat
Black Sugarskull Hoops
Material: Stainless steel, pin thickness: 1 mm, size: approx. 3.7 x 5.5 cm
black / 469896 / **£27.99**

17 Shoes
canvas / black / 459180
EU37, EU38, EU39, EU40, EU41, EU42, EU43, EU44, EU45, EU46 / **£36.99**

18 Girls hooded zip
70% cotton, 30% polyester
black / 459167
S, M, L, XL, XXL / **£55.99**
3XL, 4XL, 5XL / **£60.99**

19 Girls hooded sweatshirt
60% cotton, 40% polyester
black / 451972
S, M, L, XL, XXL / **£55.99**

20 Girls hooded sweatshirt
65% polyester, 35% cotton
burgundy / 291703
S, M, L, XL, XXL / **£46.99**

21 Girls longsleeve
Outer material: 65% polyester, 35% cotton, Second outer material: 60% polyester, 35% cotton, 5% elastane
grey / 459445
S, M, L, XL, XXL / **£46.99**

The general shoe size chart can be found online at www.emp.co.uk/sizes/sizes-shoes.html or you can find a more specific size chart by entering the product number of the particular shoe.

01 Mysterium®
Gothic Cross Earstuds
Material: Metal,
size: approx. 4.7 x 3.7 cm
Earpin set / 449128 / **£16.99**

02 Girls jacket
Outer material: 100% cotton,
lining: 100% polyester
black-olive / 464911
S, M, L, XL, XXL / **£138.99**
3XL, 4XL, 5XL / **£147.99**

03 Girls jacket
Outer material: 100% cotton,
lining: 100% polyester
red / 379619
XS, S, M, L, XL, XXL / **£138.99**

04 Girls trousers
98% cotton, 2% elastane
black / 459616
W27/L32, W28/L32, W29/L32, W29/L34,
W30/L32, W30/L34, W31/L32 / **£64.99**

05 Girls hooded sweatshirt
50% Viskose, 25% Polyester, 25% Nylon
grey / 395531
S, M, L, XL, XXL / **£46.99**

The general shoe size chart can be found online at www.emp.co.uk/sizes/sizes-shoes.html
or you can find a more specific size chart by entering the product number of the particular shoe.

08 464132
92.99

09 456982
64.99

10 374888
from **50.99**

11 451974
from **55.99**

12 454020
36.99

13 465354
from **32.99**

14 456491
32.99

15 466955
from **73.99**

16 466957
from **73.99**

17 395303
18.99
Bootcut

18 319259
13.99

06 Sneakers
textile / black / 322843
EU36, EU37, EU39,
EU40, EU41 / **£36.99**

07 Banned
Fire Armour
Outer material: polyurethane,
inner material: polyester
approx. 39.5 x 38 x 13 cm
Backpack / 469017 / **£46.99**

08 Girls hooded zip
50% polyacrylic, 50% polyester
grey / 464132
S, M, L, XL, XXL / **£92.99**

09 Girls hooded zip
70% cotton, 30% polyester
black / 456982
S, M, L, XL, XXL / **£64.99**

10 Girls hooded zip
70% cotton, 30% polyester
black / 374888
S, M, L, XL, XXL / **£50.99**
3XL, 4XL, 5XL / **£55.99**

11 Girls hooded zip
70% cotton, 30% polyester
black / 451974
S, M, L, XL, XXL / **£55.99**
3XL, 4XL, 5XL / **£60.99**

12 Girls shirt
Outer material: 100% polyester,
top: 95% cotton, 5% elastane
black / 454020
S, M, L, XL, XXL / **£36.99**

13 Girls shirt
Outer material: 95% viscose,
5% elastane, top: 95% cotton,
5% elastane
black-red / 465354
S, M, L, XL, XXL / **£32.99**
3XL, 4XL, 5XL / **£35.99**

14 Banned / Nether
Outer material: polyurethane,
inner material: polyester
approx. 27 x 7 x 20 cm
black / 456491 / **£32.99**

15 Girls' cardigan
55% viscose, 30% polyester,
15% polyamide
black-red / 466955
L-2XL, XS-M / **£73.99**
3XL-5XL / **£78.99**

16 Girls' cardigan
55% viscose, 30% polyester,
15% polyamide
black-white / 466957
L-2XL, XS-M / **£73.99**
3XL-5XL / **£78.99**

17 Leggings
Outer material: 95% cotton,
5% elastane, Mesh: 100% polyester
black / 395303
S, M, L, XL, XXL / **£18.99**

18 Wildcat / Skull Tattoo
Material: stainless steel,
L: 2.9 cm, W: 20 mm
Ring / 319259
XS, S, M, L, XL / **£13.99**

01 Cross
Materials: Zinc alloy, steel, epoxy resin, L: approx. 76 - 83 cm (adjustable)
Necklace / 469762 / **£18.99**

02 Girls shirt
95% viscose, 5% elastane
black / 459434
S, M, L, XL, XXL / **£27.99**

03 Girls Blouse
100% cotton
black / 459737
S, M, L, XL, XXL / **£64.99**

04 Mysterium® / Snake Skull
Material: Stainless steel, thickness: 1.2 mm, Ø: approx. 11 mm
Fake plug set / 454577 / **£9.99**

05 Girls trousers
97% cotton, 3% elastane
black-grey / 312573
W26/L32, W27/L32, W28/L32, W29/L32, W29/L34, W30/L32, W30/L34, W31/L32, W31/L34, W32/L34 / **£36.99**

The general shoe size chart can be found online at www.emp.co.uk/sizes/sizes-shoes.html or you can find a more specific size chart by entering the product number of the particular shoe.

07 459432
32.99

08 464454
from 30.99

09 459431
27.99

12 Girls shirt
459435
27.99

10 464453
32.99

11 464456
30.99

12 459435
27.99

back

13 459170
60.99

14 459167
from 55.99

15 459169
55.99

06 Shoes
canvas / black / 459180
EU37, EU38, EU39, EU40, EU41, EU42, EU43, EU44, EU45, EU46
£36.99

07 Girls shirt
100% cotton
black / 459432
S, M, L, XL, XXL / **£32.99**

08 Girls shirt
65% polyester, 35% cotton
grey / 464454
S, M, L, XL, XXL / **£30.99**
3XL, 4XL, 5XL / **£35.99**

09 Girls shirt
60% cotton, 40% modal
grey / 459431
S, M, L, XL, XXL / **£27.99**

10 Girls shirt
100% cotton
black-red / 464453
S, M, L, XL, XXL / **£32.99**

11 Girls shirt
95% viscose, 5% elastane
burgundy / 464456
S, M, L, XL, XXL / **£30.99**

12 Girls shirt
95% cotton, 5% elastane
black / 459435
S, M, L, XL, XXL / **£27.99**

13 Girls hooded zip
60% cotton, 40% polyester
grey-pink / 459170
S, M, L, XL, XXL / **£60.99**

14 Girls hooded zip
70% cotton, 30% polyester
black / 459167
S, M, L, XL, XXL / **£55.99**
3XL, 4XL, 5XL / **£60.99**

15 Girls hooded zip
60% cotton, 40% polyester
grey-pink / 459169
S, M, L, XL, XXL / **£55.99**

There's a massive selection on emp.co.uk!

DO YOUR
THING!

01 284107
36.99

02 314686
36.99

03 383985
from **36.99**

04 383984
from **36.99**

05 336985
36.99

06 364418
36.99

07 383965
from **27.99**

08 350595
27.99

09 350596
27.99

10 361272
9.99

01 Innocent / Hena
100% polyacrylic
turquoise / 284107
XS, S, M, L, XL, XXL / **£36.99**

02 Innocent / Hena
Outer material: 100% polyacrylic, second upper material: 65% cotton, 35% polyester / lilac / 314686
S, M, L, XL / **£36.99**

03 Innocent / Thena Top
100% polyacrylic
black-blue / 383985
S, M, L, XL, XXL / **£36.99**
3XL, 4XL / **£41.99**

04 Innocent / Thena Top
100% polyacrylic
black-grey / 383984
S, M, L, XL, XXL / **£36.99**
3XL, 4XL / **£41.99**

05 Innocent / Lana Top
Outer material: 100% polyacrylic, second upper material: 65% cotton, 35% polyester
olive / 336985
S, M, L, XL / **£36.99**

06 Innocent / Hena
100% polyacrylic
black / 364418
S, M, L, XL, XXL / **£36.99**

07 Innocent / Winter Dress
100% polyester
grey-black / 383965
S, M, L, XL, XXL / **£27.99**
3XL, 4XL / **£32.99**

08 Innocent
Flower Rounds Winter Dress
100% polyester
black / 350595
S, M, L, XL, XXL / **£27.99**

09 Innocent / Winter Dress
100% polyester
cyan / 350596
S, M, L, XL, XXL / **£27.99**

10 Wing
Materials: Leather, metal,
L: approx. 19 cm,
W: approx. 2 cm
Leather bracelet / 361272
£9.99

01 Hell Bunny / Debbie Cardigan
80% cotton, 15% nylon,
5% elastane
black / 383771
XS, S, M, L, XL, XXL / **£32.99**
3XL, 4XL / **£36.99**

02 Alchemy Gothic
Bacchanal Rose
Material: Pewter,
L: approx. 15 - 22 cm (adjustable),
pendant: approx. 4 x 2 cm
Bracelet / 456228 / **£23.99**

03 Vixxsin / Rea Jacket
Outer material: 95% cotton,
5% elastane, second upper:
80% cotton, 20% polyester
black / 395549
S, M, L, XL, XXL / **£46.99**

04 Belsira
Off-The-Shoulder Swing Dress
80% polyester, 20% elastane
black-white / 394939
XS, S, M, L, XL, XXL / **£55.99**
3XL / **£60.99**

05 Hell Bunny / Allie Skirt
100% viscose
black-white / 458669
XS, S, M, L, XL, XXL / **£36.99**
3XL, 4XL / **£41.99**

06 Hell Bunny / Paula Skirt
100% cotton
black / 376301
S, M, L, XL, XXL / **£36.99**
3XL, 4XL / **£41.99**

07 Hell Bunny / Cherie 50´s Skirt
100% cotton
black / 382471
XS, S, M, L, XL, XXL / **£36.99**

08 Hell Bunny / Polly Petticoat
100% polyester
black / 376589
XS-S, M-L, XL-XXL / **£23.99**

09 Wildkitten® / Cherry Earstuds
Material: Metal (nickel free),
approx. 1.5 x 1.5 cm
Earpin set / 383577 / **£6.99**

10 Pussy Deluxe
Cherry Bomb Sweatdress
Outer material: 95% cotton,
5% elastane, Hood lining:
95% cotton, 5% elastane
black / 453051
S, M, L, XL, XXL / **£55.99**

11 Vixxsin / Wind
95% cotton, 5% elastane
black / 363983
S, M, L, XL, XXL / **£36.99**

12 Dancing Days / Marilou
approx. 26 x 19 x 7.5 cm
polyurethane
Handbag / 391004 / **£32.99**

13 Vans / Old Skool
leather, textile
black-white / 258076
EU36, EU37, EU38, EU39, EU40, EU41, EU42, EU43, EU44, EU45, EU46, EU47 / **£69.99**

14 Pussy Deluxe / Cherries Dots Hooded Sweatdress
Outer material: 95% cotton, 5% elastane, Hood lining: 95% cotton, 5% elastane
black-white / 446664
XS, S, M, L, XL, XXL / **£55.99**

15 Pussy Deluxe
Cherry Bomb Shawl Hoodie
65% cotton, 35% polyester
black / 352282
XS, S, M, L, XL, XXL / **£46.99**
3XL, 4XL, 5XL / **£51.99**

16 Pussy Deluxe
Cross Over Dotty
Outer material: 65% cotton, 35% polyester, Second outer material: 95% cotton, 5% elastane, hood lining: 100% cotton
black / 315716
S, M, L, XL, XXL / **£36.99**
3XL / **£41.99**

17 Pussy Deluxe
Mini Dots Evie Shirt
90% cotton, 10% elastane
black / 453810
XS, S, M, L, XL, XXL / **£32.99**

18 Vive Maria
French Chic Shirt
94% viscose, 6% elastane
black / 469199
XS, S, M, L, XL, XXL / **£32.99**

The general shoe size chart can be found online at www.emp.co.uk/sizes/sizes-shoes.html
or you can find a more specific size chart by entering the product number of the particular shoe.

01 Wildkitten®
Waterfall Chain with Coin
Material: Metal, set of 2,
L: approx. 39 - 44/42 - 47 cm
(adjustable), pendant:
approx. 2 cm
Necklace / 449070 / **£13.99**

02 Banned Retro
Luxury Soft Jumper
60% Nylon, 22% Polyacryl,
18% Elasthan / creme / 467200
S, M, L, XL / **£51.99**

03 Wildcat
Small Pentagram Hoops
Material: Stainless steel, thickness:
1 mm, Ø: approx. 4.4 cm
Earring set / 392954 / **£13.99**

04 Banned Retro
Rock Check Flared Skirt
65% polyester, 35% viscose
grey-purple / 467191
XS, S, M, L, XL, XXL / **£51.99**
3XL, 4XL / **£55.99**

05 Banned
Pentagram
Approx. 30 x 24,5 x 13 cm
Outer material: polyurethane,
inner material: polyester
Handbag / 456484
£35.99

06 Altercore
Roca Vegan
textile / black / 442518
EU36, EU37, EU38, EU39,
EU40, EU41 / **£64.99**

07 Belsira
Vintage Marlene Trousers
100% polyester
black-white / 395543
S, M, L, XL, XXL / **£69.99**
3XL / **£73.99**

08 Banned Retro / Carol Belt
100% polyurethane
gold / 467240
S, M, L / **£7.99**

09 Voodoo Vixen
Gail Straight Leg Wide Trousers
77% polyester, 20% viscose,
3% elastane
grey / 458281
S, M, L, XL, XXL / **£51.99**
3XL, 4XL / **£55.99**

The general shoe size chart can be found online at www.emp.co.uk/sizes/sizes-shoes.html
or you can find a more specific size chart by entering the product number of the particular shoe.

10 Voodoo Vixen / Cheryl Velvet Dress With Chiffon Rose Flocking
Outer material: 95% polyester, 5% elastane, lining: 100% polyester, second outer material: 100% nylon
black / 466797
S, M, L, XL, XXL / **£69.99**
3XL, 4XL / **£73.99**

11 Voodoo Vixen
Macie Herringbone Flared Dress
65% polyester, 35% cotton
grey / 466798
S, M, L, XL, XXL / **£73.99**
3XL, 4XL / **£78.99**

12 Voodoo Vixen
Posie Black Polka Dot Tie-neck Dress
85% polyester, 15% cotton
black-red / 466787
S, M, L, XL, XXL / **£51.99**
3XL, 4XL / **£55.99**

13 Rock-Silver / Rose
Material: stainless steel, W: 30 mm
Ring / 318534 / XS, S, M / **£9.99**

14 Hell Bunny / Brooklyn Coat
Outer material: 100% polyester, Second outer material: 100% polyester
black-brown / 467703
XS, S, M, L, XL, XXL / **£184.99**
3XL, 4XL / **£194.99**

15 Voodoo Vixen / Louisa May Sand Long Dress Coat
Outer material: 100% polyacrylic, lining: 100% polyester
beige / 466731
S, M, L, XL, XXL / **£138.99**
3XL, 4XL / **£147.99**

16 Voodoo Vixen
Louisa May Stone Long Dress Coat
Outer material: 95% polyester, 5% wool, lining: 100% polyester
grey / 466729
S, M, L, XL, XXL / **£138.99**
3XL, 4XL / **£147.99**

17 Voodoo Vixen
Flo Flocked Floral Wide Collar Flare Coat
Outer material: 95% polyester, 5% wool, lining: 100% polyester
grey-black / 466726
S, M, L, XL, XXL / **£129.99**
3XL, 4XL / **£138.99**

01 Belsira / Lace Dress
80% polyamide, 20% cotton
black / 450291
S, M, L, XL, XXL / **£110.99**

02 Voodoo Vixen / Tabitha
72% polyester, 23% viscose, 5% elastane
black / 358314
S, M, L, XL, XXL / **£73.99**
3XL, 4XL / **£83.99**

03 Hell Bunny / Madonna Dress
100% viscose / black / 444146
XS, S, M, L, XL, XXL / **£55.99**
3XL, 4XL / **£60.99**

04 Vive Maria
French Chic Dress
94% viscose, 6% elastane
black / 469200
XS, S, M, L, XL, XXL / **£55.99**

05 Vixxsin / Decay Coat
Outer material: 80% polyester, 20% viscose,
lining: 100% polyester
black / 336965
S, M, L, XL, XXL / **£110.99**
3XL, 4XL, 5XL / **£120.99**

06 Voodoo Vixen / Rose Double Breasted Black Pleat Coat
Outer material: 95% polyester, 5% wool, lining: 100% polyester
red / 466723
S, M, L, XL, XXL / **£129.99**
3XL, 4XL / **£138.99**

07 Hell Bunny / Katie Coat
100% polyester
black-red / 467708
XS, S, M, L, XL, XXL / **£129.99**
3XL, 4XL / **£138.99**

08 Hell Bunny
Sarah Jane Coat
Outer material: 90% polyester, 8% viscose, 2% elastane, lining: 100% polyester
black / 340696
XS, S, M, L, XL, XXL / **£110.99**
3XL, 4XL / **£120.99**

09 Banned Retro / Fru Fru Scarf
100% polyacrylic
Scarf / 467245 / **£13.99**

10 Belsira / Circle Skirt
80% polyester, 20% elastane
black / 380708
XS, S, M, L, XL, XXL / **£55.99**
3XL / **£60.99**

11 Hell Bunny / Leah Jane Coat
Outer material: 90% polyester, 8% viscose, 2% elastane, inner material: 100% polyester, lining: 100% polyester, faux fur: 100% polyester
black-leopard / 444200
XS, S, M, L, XL, XXL / **£124.99**
3XL, 4XL / **£133.99**

12 Alchemy Gothic
Bacchanal Rose Ring
Material: Pewter, size: approx. 2.4 x 1.4 cm, W: approx. 0.4 cm
Ring / 383522 / XS, S, M / **£18.99**

13 Wildcat / Floral Hoops
Material: stainless steel, thickness: 1.2 mm, Ø 6.2 cm
Earring set / 326131 / **£18.99**

14 Hell Bunny / Robinson Coat
Outer material: 90% polyester, 8% viscose, 2% elastane, lining: 100% polyester, faux fur: 100% polyester
black-leopard / 444204
XS, S, M, L, XL, XXL / **£138.99**
3XL, 4XL / **£147.99**

15 Quadra / NuHide Bucket Bag
approx. 22 x 27 x 14 cm
polyurethane
Handbag / 386417 / **£23.99**

16 Refresh / High Heel Boot
polyurethane
black / 467668
EU36, EU37, EU38, EU39, EU40, EU41 / **£55.99**

The general shoe size chart can be found online at www.emp.co.uk/sizes/sizes-shoes.html or you can find a more specific size chart by entering the product number of the particular shoe.

01 Hell Bunny / Ricci Dress
51% viscose, 42% polyester,
7% elastane
black / 444123
XS, S, M, L, XL, XXL / **£64.99**
3XL, 4XL / **£69.99**

02 Hell Bunny / Ricci Dress
85% Polyester, 10% Viscose,
5% Elastane
red / 444125
XS, S, M, L, XL, XXL / **£64.99**
3XL, 4XL / **£69.99**

03 H&R London
Glamorous Velvet Tea Dress
97% polyester, 3% elastane
dark green / 350004
XS, S, M, L, XL, XXL / **£60.99**
3XL, 4XL, 5XL, 6XL / **£64.99**

04 H&R London
Glamorous Velvet Tea Dress
97% polyester, 3% elastane
lilac / 350006
XS, S, M, L, XL, XXL / **£60.99**
3XL, 4XL, 5XL, 6XL / **£64.99**

05 Hell Bunny / Capulet Coat
90% polyester, 8% viscose,
2% elastane
black / 444189
XS, S, M, L, XL, XXL / **£175.99**
3XL, 4XL / **£184.99**

06 Poizen Industries
Emilla Coat
Outer material: 100% polyester,
lining: 100% polyester
black / 369298
S, M, L, XL, XXL / **£120.99**

07 Alchemy Gothic
Ruah Vered Droppers
Material: Pewter,
size: approx. 2.8 x 2.4 cm
Earring set / 368793 / **£12.99**

08 Vixxsin / Decay Coat
Outer material: 60% polyester,
40% viscose,
lining: 100% polyester
petrol / 336963
S, M, L, XL, XXL / **£110.99**
3XL, 4XL, 5XL / **£120.99**

09 Vixxsin / Elena Coat
Outer material: 80% polyester,
20% viscose,
lining: 100% polyester,
insert: 100% polyester
red / 336994
S, M, L, XL, XXL / **£110.99**
3XL, 4XL, 5XL / **£120.99**

10 Hell Bunny / Interstellar Coat
Outer material: 90% polyester, 8% viscose, 2% elastane, lining: 100% polyester, faux fur: 100% polyester
black / 444195
XS, S, M, L, XL, XXL / **£194.99**
3XL, 4XL / **£203.99**

11 etNox hard and heavy
Black Pentacle
Material: Stainless steel, diameter: approx. 3 cm
Earring set / 473634 / **£13.99**

12 Hell Bunny / Elvira Coat
Outer material: 90% polyester, 8% viscose, 2% elastane, lining: 100% polyester, faux fur: 100% polyester
petrol / 444186
XS, S, M, L, XL, XXL / **£138.99**
3XL, 4XL / **£147.99**

13 etNox hard and heavy
Pentagram
Material: stainless steel, W: approx. 0.7 cm
Ring / 455192
S, M, L, XL / **£13.99**

14 Vixxsin / Pentacult Bag
approx. 24 x 33 x 19 cm
Outer material: 100% polyvinyl chloride, lining: 100% polyester
Handbag / 390223 / **£36.99**

15 New Rock
Trail Negro Tacon Acero
Leather
black / 348610
EU36, EU37, EU38, EU39, EU40, EU41, EU42, EU43 / **£138.99**

The general shoe size chart can be found online at www.emp.co.uk/sizes/sizes-shoes.html
or you can find a more specific size chart by entering the product number of the particular shoe.

Mix and match!

01 Girls' cardigan
447660
36,99

02 352575
27,99

Sterling silver

03 261220
18,99

05 446690
51,99

04 454766
23,99

Skinny

06 252097
36,99

04 Leggings
454766
23,99

07 Handbag
366271
36,99

16 Boots
252097
36,99

Show us your outfits on Instagram with #empfans

01 The Lord Of The Rings
Tree of Gondor
100% polyacrylic / multicolour
447660 / one size / **£36.99**

02 Black Romantic
Dimensions: approx. 3 x 1.4 cm
Sterling silver
Earring set / 352575 / **£27.99**

03 etNox hard and heavy
Big Black Ornament
W: 20 mm, with black glass stone.
Ring / 261220 / S, M, L, XL / **£18.99**

04 The Lord Of The Rings
Middle Earth
85% polyester, 15% elastane
multicolour / 454766
S, M, L, XL, XXL / **£23.99**

05 Pussy Deluxe
Dots sweater with scarf collar
Outer material: 95% cotton,
5% elastane,
lining: 95% cotton, 5% elastane
black / 446690
XS, S, M, L, XL, XXL / **£51.99**

06 Brandit
Ladies Biker Boot
polyurethane
black / 252097
EU36, EU37, EU38, EU39,
EU40, EU41, EU42 / **£36.99**

07 Banned
Hecate In Full Moon
Size: approx. 45 x 32 x 13 cm
100% polyurethane
Handbag / 366271 / **£36.99**

The general shoe size chart can be found online at www.emp.co.uk/sizes/sizes-shoes.html
or you can find a more specific size chart by entering the product number of the particular shoe.

08 Fashion Victim
Fake Fur Jacket
Outer material: 100% polyester, lining: 100% polyester
black / 469463
S, M, L, XL, XXL / **£51.99**

09 etNox / Cross
Material: stainless steel, dimensions: approx. 4.1 x 2.4 cm
Necklace / 465775 / **£12.99**

10 Fashion Victim
Faux Leather Trousers
100% polyurethane
black / 360327
W27/L32, W28/L32, W29/L32, W30/L32, W31/L32 / **£36.99**

11 BagBase / Belt Bag
L: 38 cm, W: 14 cm, H: 8 cm
100% polyester
Belt pouch / 336230 / **£12.99**

12 Vive Maria
Maria's Romantic Longsleeve
Outer material: 94% viscose, 6% elastane, lace: 100% polyester
black / 446679
XS, S, M, L, XL, XXL / **£36.99**

13 Refresh / Mat Boots
polyurethane
black / 467667
EU36, EU37, EU38, EU39, EU40, EU41 / **£55.99**

14 Fashion Victim / Batik Jeans
98% cotton, 2% elastane
black-white / 457775
W27/L32, W28/L32, W29/L32, W30/L32, W31/L32, W32/L32
£51.99

15 Banned / Punk Trousers
50% cotton, 45% polyester, 5% elastane
black-red / 380718
W26/L32, W28/L32, W30/L34, W32/L34, W34/L34 / **£36.99**

16 Outer Vision
Crimson Leopard
95% cotton, 5% elastane
black-red / 456692
S, M, L, XL, XXL / **£32.99**

17 Fashion Victim
Checked Leggings
95% polyester, 5% elastane
red / 440390
S, M, L, XL, XXL / **£23.99**
3XL / **£27.99**

01 Fashion Victim
Lacing Jumper
Outer material: 70% polyester, 30% cotton, Cuffs: 98% cotton, 2% elastane
black / 469469
XS, S, M, L, XL, XXL / **£46.99**

02 Wildcat / Spiked Black
Material: stainless steel, thickness: 1.2 mm, Ø 1.8 cm
Earring set / 324012 / **£8.99**

03 Pentagram
Materials: Faux leather, zinc alloy, polyacrylic, steel, L: approx. 32 - 34 cm (adjustable), W: approx. 1 cm, Ø pendant: approx. 1 cm
Necklace / 469729 / **£13.99**

04 Vixxsin / Anoir Trousers
Outer material: 95% cotton, 5% elastane, insert: 100% polyester
black / 398468
W28/L32, W29/L32, W30/L34, W31/L34, W32/L34 / **£55.99**

05 Fashion Victim
Pullover with Lacing
70% polyester, 30% cotton
grey / 446968
S, M, L, XL, XXL / **£41.99**
3XL, 4XL / **£46.99**

06 Vixxsin / Pentacult Bag
approx. 24 x 33 x 19 cm
Outer material: 100% polyvinyl chloride, lining: 100% polyester
Handbag / 390223 / **£36.99**

07 Altercore / Ohio Vegan Imitation Leather
black / 447388
EU36, EU37, EU38, EU39, EU40, EU41 / **£92.99**

08 Vive Maria
French Chic Longsleeve
94% viscose, 6% elastane
black / 469198
XS, S, M, L, XL, XXL / **£36.99**

09 Vive Maria / Wonder Tulle Shirt
Outer material: 94% viscose, 6% elastane, Second outer material: 95% polyester, 5% elastane
black / 446676
XS, S, M, L, XL, XXL / **£36.99**

10 Vive Maria
Harmony Rib Longsleeve
67% polyester, 33% viscose
black / 446685
XS, S, M, L, XL, XXL / **£36.99**

The general shoe size chart can be found online at www.emp.co.uk/sizes/sizes-shoes.html or you can find a more specific size chart by entering the product number of the particular shoe.

Do some good with every purchase - You buy, EMP donates for you

Support **Sea Shepherd's** work!

Your donation: **7.00 euro**

18 384159
26.99

Your donation: **13.00 euro**

19 391116
54.99

11 Outer Vision / Animal Print
95% viscose, 5% elastane
black / 393954
S, M, L, XL, XXL / **£32.99**

12 Poizen Industries
Hazard Dress
100% polyester
grey / 383955
S, M, L, XL, XXL / **£46.99**
3XL, 4XL / **£51.99**

13 Antique Flower
Material: Zinc alloy, 2 chains,
L: approx. 41-49 cm / 33-42 cm
Necklace / 469724 / **£13.99**

14 Fashion Victim
Sweat Cardigan
80% cotton, 20% polyester
black / 312687
XS, S, M, L, XL, XXL / **£55.99**

15 Jawbreaker
Moonstone Cardigan
70% viscose, 30% nylon
black-white / 370723
S, M, L, XL, XXL / **£36.99**

16 Alchemy Gothic
New Skull Ring
Material: Pewter,
W: approx. 0.6 cm
Ring / 394387
XS, S, M, L, XL / **£18.99**

17 Fashion Victim / Skull Cardigan
70% polyester, 25% viscose,
5% elastane
grey / 333254
S, M, L, XL, XXL / **£27.99**

18 Sea Shepherd / Jolly Roger
100% cotton
black / 384159
S, M, L, XL, XXL / **£26.99**

19 Sea Shepherd / Jolly Roger
100% cotton
black / 391116
S, M, L, XL, XXL / **£54.99**

Gothicana
BY EMP
Summon your spirit
You'll find everythig your dark soul requires here. Discover Gothicana by EMP and create your very own style.

01 Boots
polyurethane
black / 459338
EU37, EU38, EU39,
EU40, EU41 / **£92.99**

02 Leggings
95% cotton, 5% elastane
black / 459700
M, L, XL, XXL / **£23.99**

03 Pentagram
Material: zinc alloy, epoxy resin,
Ø: approx. 2.7 cm
Earring set / 469746 / **£9.99**

04 Girls hooded sweatshirt
60% cotton, 40% polyester
black / 464444
S, M, L, XL, XXL / **£46.99**

05 Girls hooded zip
100% cotton
black / 274786
S, M, L, XL, XXL / **£73.99**

06 Girls hooded zip
60% cotton, 40% polyester
black / 464642
S, M, L, XL, XXL / **£46.99**
3XL, 4XL, 5XL / **£50.99**

07 Girls hooded zip
60% cotton, 40% polyester
black / 464641
S, M, L, XL, XXL / **£55.99**

08 Girls hooded zip
70% cotton, 30% polyester
black / 375116
S, M, L, XL, XXL / **£50.99**
3XL, 4XL, 5XL / **£55.99**

The general shoe size chart can be found online at www.emp.co.uk/sizes/sizes-shoes.html
or you can find a more specific size chart by entering the product number of the particular shoe.

01 470153
13.99

03 459822
101.99

02 281017
55.99

03 Girls jacket
459822
101.99

04 375130
64.99

05 265435
27.99

06 from 83.99

376142
dark camo

375898
camouflage

07 379800
from 83.99

08 369503
73.99

01 Earring set
Materials: Steel, glass,
L: approx. 11.5 cm,
W: approx. 4.5 cm
black / 470153 / **£13.99**

02 Maxi skirt
97% cotton, 3% elastane
black / 281017
S, M, L, XL, XXL / **£55.99**

03 Girls jacket
Outer material: 97% cotton,
3% elastane, Second outer
material: 100% polyurethane
black / 459822
S, M, L, XL, XXL / **£101.99**

04 Boots
Imitation Leather
black / 375130
EU36, EU38, EU39, EU40,
EU41, EU42 / **£64.99**

05 Cupcake Cult / Susan
Outer material:
100% polyurethane,
lining: 100% polyester
approx. 28 x 21 cm
black / 265435 / **£27.99**

06 Girls jacket
Outer material: 100% cotton,
lining: 100% polyester
dark camo / 376142
camouflage / 375898
S, M, L, XL, XXL / **£83.99**
3XL / **£92.99**

07 Girls jacket
Outer material: 100% cotton,
lining: 80% cotton, 20% polyester,
Second outer material:
100% polyester,
Trim: 100% polyurethane
black / 379800
XS, S, M, L, XL, XXL / **£83.99**
3XL, 4XL, 5XL / **£92.99**

08 Girls jacket
Outer material: 100% cotton,
lining: 100% polyester,
trimming: 100% polyester
camouflage / 369503
XS, S, M, L, XL, XXL / **£73.99**

09 Girls trousers
98% cotton, 2% elastane
black-white / 465571
W27/L30, W27/L32, W28/L30, W28/L32,
W29/L30, W29/L32, W29/L34, W30/L30,
W30/L32, W30/L34, W31/L30, W31/L32,
W31/L34 / **£46.99**

The general shoe size chart can be found online at www.emp.co.uk/sizes/sizes-shoes.html
or you can find a more specific size chart by entering the product number of the particular shoe.

Gothicana BY EMP

09 465571 **46.99**

11 465569 **46.99**

14 459321 **46.99**

13 464644 from **55.99**

12 254035 **23.99**

15 298107 **27.99**

10 465570 **46.99**

Bootcut

Bootcut

Bootcut

16 314446 **32.99**

17 464637 **27.99**

18 454081 from **27.99**

19 464636 from **27.99**

With bat sleeves

Cardigan with lacing

10 Girls trousers
98% cotton, 2% elastane
black-red / 465570
W27/L30, W27/L32, W28/L30, W28/L32, W29/L30, W29/L32, W29/L34, W30/L30, W30/L32, W30/L34, W31/L30, W31/L32, W31/L34 / **£46.99**

11 Girls trousers
98% cotton, 2% elastane
black-grey / 465569
W27/L30, W27/L32, W28/L30, W28/L32, W29/L30, W29/L32, W29/L34, W30/L30, W30/L32, W30/L34, W31/L30, W31/L32, W31/L34 / **£46.99**

12 Poizen Industries / Jade Bag
Outer material: 100% polyvinyl chloride, lining: 100% polyester
L: 28 cm, W: 38 cm, D: 9 cm
black / 254035 / **£23.99**

13 Girls' cardigan
Outer material: 70% cotton, 30% polyester, 85% polyester, 15% elastane
black / 464644
S, M, L, XL, XXL / **£55.99**
3XL, 4XL, 5XL / **£60.99**

14 Girls' cardigan
60% cotton, 40% polyester
black / 459321
S, M, L, XL, XXL / **£46.99**

15 etNox hard and heavy
Backbone
Material: Stainless steel,
B: approx. 90 mm
298107 / Ring
S, M, L, XL / **£27.99**

16 Girls' cardigan
95% viscose, 5% elastane
black / 314446
S, M, L, XL, XXL / **£32.99**

17 Girls longsleeve
Outer material: 90% nylon, 10% elastane, lining: 95% viscose, 5% elastane
black / 464637
S, M, L, XL, XXL / **£27.99**

18 Girls shirt
Outer material: 95% cotton, 5% elastane,
lace: 100% cotton
black / 454081
S, M, L, XL, XXL / **£27.99**
3XL, 4XL, 5XL / **£30.99**

19 Girls longsleeve
95% viscose, 5% elastane
burgundy / 464636
S, M, L, XL, XXL / **£27.99**
3XL, 4XL, 5XL / **£32.99**

01 Girls longsleeve
95% viscose, 5% elastane
black / 318288
S, M, L, XL, XXL / **£32.99**

02 Girls longsleeve
95% viscose, 5% elastane
black / 315473
S, M, L, XL, XXL / **£27.99**
3XL, 4XL, 5XL / **£32.99**

03 Girls longsleeve
95% viscose, 5% elastane
black / 463655
S, M, L, XL, XXL / **£27.99**
3XL, 4XL, 5XL / **£32.99**

04 Girls shirt
95% viscose, 5% elastane
black / 459529
S, M, L, XL, XXL / **£18.99**
3XL, 4XL, 5XL / **£21.99**

05 Girls trousers
98% cotton, 2% elastane
red-black / 465675
W27/L30, W27/L32, W28/L30, W28/L32, W29/L30, W29/L32, W29/L34, W30/L30, W30/L32, W30/L34, W31/L30, W31/L32, W31/L34 / **£83.99**

06 Girls sweatshirt
Outer material: 80% viscose, 20% polyamide, Top: 100% cotton
black / 459320
S, M, L, XL, XXL / **£55.99**

07 Alchemy Gothic / Voo Doo Doll
Material: pewter (nickel-free), Chain length: 52 cm, pendant: approx. 7.5 x 3.5 x 0.2 cm
335950 / **£23.99**

08 Banned / Nocturne
100% polyurethane
approx. 16 x 23 x 8 cm
black / 382003 / **£36.99**

09 Dress
95% viscose, 5% elastane
black / 459324
S, M, L, XL, XXL / **£46.99**

10 Gothicana by EMP
Skeleton Hands
Set of 2: Materials: Steel, zinc, size: approx. 6 x 1.7 cm
Hair Grip / 470159 / **£7.99**

11 Dress
Outer material: 95% cotton, 5% elastane, lace: 90% polyester, 10% elastane
black / 395465
M, L, XL, XXL / **£36.99**

12 Shoes
Imitation Leather
black / 459335
EU37, EU38, EU39, EU40, EU41 / **£55.99**

13 Girls hooded zip
70% cotton, 30% polyester
black / 459319
S, M, L, XL, XXL / **£55.99**
3XL, 4XL, 5XL / **£60.99**

The general shoe size chart can be found online at www.emp.co.uk/sizes/sizes-shoes.html or you can find a more specific size chart by entering the product number of the particular shoe.

14 Gothicana by EMP / Roses
Material: Brass, L: approx. 5 cm,
W: approx. 2 cm
Earring set / 470150 / **£7.99**

15 Alchemy Gothic
Wild Black Rose
Material: Pewter, C: approx. 17/20 cm
Bracelet / 442550
S-M, M-L / **£41.99**

16 Girls shirt
95% cotton, 5% elastane
black / 459530
S, M, L, XL, XXL / **£23.99**

17 Leggings
90% polyester, 10% elastane
black / 465495
XS, S, M, L, XL, XXL / **£18.99**

18 Shoes
polyurethane / black / 450830
EU37, EU38, EU39,
EU40, EU41 / **£92.99**

Into
the
Dark

01 Jawbreaker / Lovely Coat
Outer material: 50% cotton, 45% polyester, 5% elastane, lining: 100% polyester
black / 330185
S, M, L, XL, XXL / **£73.99**
3XL, 4XL / **£83.99**

02 Alchemy Gothic / Rose Briars ...
Material: pewter,
L: approx. 41 - 45 cm (adjustable size), pendant: approx. 10 x 6.5 cm
Necklace / 394383 / **£27.99**

03 Fashion Victim
Turn Up Lace Dress
Outer material: 95% cotton, 5% elastane,
Lace: 95% Polyamide, 5% Elastane
black / 469384
S, M, L, XL, XXL / **£46.99**

04 Pamela Mann / Lace
95% nylon, 5% elastane
black / 371526 / **£12.99**

05 Alchemy Gothic
Black Rose Ear Studs
Material: Pewter, Ø: approx. 1.5 cm
Earpin set / 465770 / **£13.99**

06 Alchemy Gothic / BlackSoul
Material: pewter,
W: approx. 0,3 cm
Ring / 471663
XXS, XS, S, M, L / **£18.99**

07 Altercore / Ivy Vegan
Imitation Leather / black / 447381
EU36, EU37, EU38, EU39, EU40
£120.99

08 Poizen Industries
Mansion Coat
Outer material: 100% polyester, lining: 100% polyester, 70% PVC, 30% Polyester
red-black / 449803
S, M, L, XL, XXL / **£120.99**
3XL, 4XL / **£129.99**

09 Vixxsin / Decay Coat
Outer material: 80% polyester, 20% viscose, lining: 100% polyester
black / 336965
S, M, L, XL, XXL / **£110.99**
3XL, 4XL, 5XL / **£120.99**

10 Poizen Industries / Alison Coat
Outer material: 100% polyester, lining: 100% polyester
black / 376492
XS, S, M, L, XL, XXL / **£92.99**
3XL, 4XL, 5XL / **£101.99**

The general shoe size chart can be found online at www.emp.co.uk/sizes/sizes-shoes.html
or you can find a more specific size chart by entering the product number of the particular shoe.

01 Girls coat
467707
from **161.99**

02 Tights
389519
9.99

03 336858
92.99

Fleece coat

04 467743
64.99

05 449441
18.99

06 442516
115.99

01 Hell Bunny / Scarlett Coat
Outer material: 90% polyester,
8% viscose, 2% elastane,
lining: 100% polyester
black / 467707
XS, S, M, L, XL, XXL / **£161.99**
3XL, 4XL / **£170.99**

02 Pamela Mann / Fine Rib
95% nylon, 5% elastane
black / 389519 / **£9.99**

03 Poizen Industries
Memorial Coat
Outer material: 100% polyester,
lining: 100% polyester
black / 336858
S, M, L, XL / **£92.99**

04 Hell Bunny / Button Heart
98% cotton, 2% elastane
black / 467743
XS, S, M, L, XL / **£64.99**

05 Alchemy Gothic
Star Earrings
Material: Pewter,
size: approx. 3.8 x 1.6 cm
Earrings / 449441 / **£18.99**

06 Altercore / Enid Vegan
100% imitation leather
black / 442516
EU36, EU37, EU38, EU39, EU40, EU41
£115.99

07 Poizen Industries / Minx Coat
Outer material: 100% polyester,
lining: 100% polyester, 70% PVC,
30% Polyester / black / 171761
S, M, L, XL, XXL / **£110.99**
3XL, 4XL, 5XL / **£120.99**

08 Alchemy Gothic / Token of Love
Material: Pewter, rose: approx. 1.3 x 1.1 cm,
W: approx. 0.3 cm
Ring / 456494
XXS, XS, S, M / **£13.99**

09 Poizen Industries / Alice Coat
Outer material: 100% polyester,
lining: 100% polyester
black / 123932
S, M, L, XL, XXL / **£92.99**
3XL, 4XL, 5XL / **£101.99**

10 Hell Bunny / Elvira Coat
Outer material: 90% polyester, 8% viscose,
2% elastane, lining: 100% polyester,
faux fur: 100% polyester
black / 444183
XS, S, M, L, XL, XXL / **£138.99**
3XL, 4XL / **£147.99**

11 Jawbreaker / Rose Garden Mesh Top
95% viscose, 5% elastane
black / 458048
S, M, L, XL, XXL / **£35.99**

12 Vixxsin / Onyx Leggings
Outer material: 95% cotton,
5% elastane,
trimming: 100% polyester
black / 448815
S, M, L, XL / **£36.99**

13 Banned / Tenebris
Dimensions: approx. 27.5 x 20 x 7,5 cm
Handbag / 469020 / **£36.99**

14 Refresh / High Heel Boot
polyurethane
black / 467668
EU36, EU37, EU38, EU39, EU40,
EU41 / **£55.99**

15 Wildcat / Black Trio Braided
Leather Bracelet
Materials: Leather, stainless steel,
L: approx. 41.5 cm,
W: approx. 0.7 cm
Leather bracelet / 387499 / **£23.99**

The general shoe size chart can be found online at www.emp.co.uk/sizes/sizes-shoes.html
or you can find a more specific size chart by entering the product number of the particular shoe.

01 265112
from 120.99

With big hood

02 395396
from 32.99

Skinny

03 348610
138.99

04 382345
13.99

05 370961
from 51.99

Fleece coat

Find more showstoppers in black online at emp.co.uk!

06 449807
120.99

01 Poizen Industries
Alice Rose Coat
Outer material: 100% polyester, lining: 100% polyester
black / 265112
S, M, L, XL, XXL / **£120.99**
3XL, 4XL / **£129.99**

02 Vixxsin / Rev Leggings
Outer material: 95% cotton, 5% elastane, insert: 100% polyester
black / 395396
S, M, L, XL, XXL / **£32.99**
3XL, 4XL / **£36.99**

03 New Rock
Trail Negro Tacon Acero
Leather / black / 348610
EU36, EU37, EU38, EU39, EU40, EU41, EU42, EU43 / **£138.99**

04 Alchemy Gothic
New Romance
L: approx. 45 cm, pendant: approx. 4.2 x 2.3 cm
Necklace / 382345 / **£13.99**

05 Innocent
Embroidered Fleece Hood
100% polyester
black / 370961
S, M, L, XL, XXL / **£51.99**
3XL, 4XL / **£55.99**

06 Poizen Industries
Luella Coat
Outer material: 100% polyester, lining: 100% polyester
black / 449807
S, M, L, XL / **£120.99**

07 etNox / Cross
Material: stainless steel, dimensions: approx. 4.1 x 2.4 cm
Necklace / 465775 / **£12.99**

08 Heartless / Sara Jacket
Outer material: 100% cotton, lining: 100% polyester, 70% PVC, 30% Polyester
black / 336843
XS, S, M, L, XL / **£92.99**

09 Fashion Victim / Victoria
Outer material: 95% polyester, 5% elastane, inner material: 100% polyester, lace: 95% polyester, 5% elastane
black-bordeaux / 356201
S, M, L, XL, XXL / **£36.99**
3XL, 4XL / **£41.99**

10 etNox / Feather
Materials: Leather, zinc alloy, length: approx. 21 cm, width: approx. 1 cm
Leather bracelet / 395865 / **£7.99**

11 Vixxsin / Spell Bag
approx. 43 x 30 x 6 cm
Outer material: cotton, polyurethane, inner material: polyester
Handbag / 390219 / **£36.99**

12 Altercore / Ohio Vegan
Imitation Leather / black / 447388
EU36, EU37, EU38, EU39, EU40, EU41 / **£92.99**

13 Poizen Industries
Chase Coat
Outer material: 100% cotton, lining: 100% polyester, 70% PVC, 30% Polyester
black / 218899
S, M, L, XL / **£92.99**

14 Vixxsin / Anoir Trousers
Outer material: 95% cotton, 5% elastane, insert: 100% polyester
black / 398468
W28/L32, W29/L32, W30/L34, W31/L34, W32/L34 / **£55.99**

07 465775
12.99

08 336843
92.99

09 356201
from **36.99**

10 395865
7.99

11 390219
36.99

12 447388
92.99

13 Girls winter jacket
218899
92.99

14 Pants
398468
55.99

The general shoe size chart can be found online at www.emp.co.uk/sizes/sizes-shoes.html
or you can find a more specific size chart by entering the product number of the particular shoe.

02 Dress
467219
from 60.99

01 473720
32.99

02 467219
from 60.99

03 298651
27.99

04 265435
27.99

05 467667
55.99

06 467719
from 60.99

07 444132
from 60.99

08 467714
41.99

09 280944
13.99

10 467710
from 46.99

01 Wildcat / Damascus Hoops
stainless steel
Earring set / 473720 / **£32.99**

02 Banned / Mystic Dress
Outer material: 95% polyester,
5% elastane, Second outer
material: 91% polyamide, 9% elastane
black-white / 467219
XS, S, M, L, XL, XXL / **£60.99**
3XL, 4XL / **£64.99**

03 Alchemy Gothic / Raven Skull
W: 30 mm
Ring / 298651 / S, M, L / **£27.99**

04 Cupcake Cult / Susan
approx. 28 x 21 cm
Outer material: 100% polyurethane,
lining: 100% polyester
Handbag / 265435 / **£27.99**

05 Refresh / Mat Boots
polyurethane / black / 467667
EU36, EU37, EU38, EU39, EU40,
EU41 / **£55.99**

06 Hell Bunny
Samara Pinafore Dress
97% cotton, 3% elastane
black / 467719
XS, S, M, L, XL, XXL / **£60.99**
3XL, 4XL / **£64.99**

07 Hell Bunny
Miss Muffet Pinafore Dress
Outer material: 97% cotton,
3% elastane,
lining: 98% cotton,
2% elastane
black / 444132
XS, S, M, L, XL, XXL / **£60.99**
3XL, 4XL / **£64.99**

08 Hell Bunny
Be Afraid 50s Skirt
100% cotton
multicolour / 467714
XS, S, M, L, XL / **£41.99**

09 Wildcat / Round Black Stone
Material: stainless steel,
W: 14 mm
Ring / 280944
S, M, L, XL / **£13.99**

10 Hell Bunny
Miss Muffet Mini Skirt
75% viscose, 22% nylon,
3% elastane
black / 467710
XS, S, M, L, XL, XXL / **£46.99**
3XL, 4XL / **£51.99**

11 Wildcat
Winged Pentagram Hoops
Material: stainless steel,
thickness: 1.2 mm, Ø: 4.5 cm
Earring set / 371377 / **£9.99**

The general shoe size chart can be found online at www.emp.co.uk/sizes/sizes-shoes.html
or you can find a more specific size chart by entering the product number of the particular shoe.

12 Alchemy Gothic
Coeur Crane Necklace
Material: pewter,
chain length: approx. 45 cm,
pendant: approx. 3.4 x 1.5 cm
Necklace / 383520 / **£18.99**

13 Jawbreaker
In A Mood Tie Neck Dress
60% viscose, 35% polyester,
5% elastane
black-white / 446010
XS, S, M, L, XL, XXL / **£51.99**
3XL, 4XL / **£55.99**

14 Hell Bunny
Be Afraid Mini Dress
100% viscose
multicolour / 467745
XS, S, M, L, XL / **£60.99**

15 Banned
Pentagram
Approx. 30 x 24,5 x 13 cm
Outer material: polyurethane,
inner material: polyester
black / 456484 / **£35.99**

16 Altercore / Roca Vegan
textile / black / 442518
EU36, EU37, EU38, EU39, EU40,
EU41 / **£64.99**

17 Banned
Pentacle Dress
95% polyester, 5% elastane
black / 467225
XS, S, M, L, XL, XXL / **£51.99**
3XL, 4XL / **£55.99**

01 352575
27.99
02 166654
92.99
03 Dress
465079
166.99
04 Ring
465779
27.99
Sterling silver
05 329120
from 120.99
06 Scarf
465141
36.99
Silicone boning
One size smaller than normal
07 396481
46.99
Silicone boning
08 348581
138.99

01 Black Romantic
Dimensions: approx. 3 x 1.4 cm
Sterling silver
Earring set / 352575 / **£27.99**

02 Burleska / Mollflander
Outer material: 100% polyester,
lining: 100% cotton
black / 166654
S, M, L, XL, XXL / **£92.99**

03 Sinister Gothic
Longdress
100% polyester
black / 465079
S, M, L, XL, XXL / **£166.99**

04 etNox / Black Onyx
Material: 925 sterling silver,
L: approx. 3,7 cm
Sterling silver
silver-coloured / 465779
XS, S, M, L / **£27.99**

05 Burleska
Ophelie Dress
100% polyester
black / 329120
S, M, L, XL, XXL / **£120.99**
3XL, 4XL, 5XL / **£129.99**

06 Sinister Gothic
Gothic Scarf
100% polyester
black / 465141 / **£36.99**

07 Sinister Gothic / Leaves And Roses
approx. 21 x 20 cm (without handle)
velvet / Handbag / 396481 / **£46.99**

08 New Rock / Neotyre Negro
leather / black / 348581
EU36, EU37, EU38, EU39, EU40, EU41,
EU42, EU43 / **£138.99**

09 Burleska / Ophelie Dress
Outer material: 100% polyester,
lining: 100% cotton
light pink / 336109
S, M, L, XL, XXL / **£120.99**

10 Wildcat / Little Moonchild Hoops
Material: Stainless steel, Ø: approx. 1.8 cm,
pendant: approx. 1.2 x 1.3 cm
Earring set / 388305 / **£13.99**

11 Burleska / Ophelie Dress
Outer material: 100% polyester,
lining: 100% cotton
black-blue / 371812
S, M, L, XL, XXL / **£120.99**
3XL, 4XL / **£129.99**

12 Alchemy Gothic / Psalm
Material: Pewter, size: approx.
3.5 x 2.6 cm, W: approx. 0.6 cm
Ring / 385838
XXS-XS, S-M / **£18.99**

13 Fashion Victim / Victoria Dress
95% polyester, 5% elastane
red-black / 378891
S, M, L, XL, XXL / **£46.99**
3XL, 4XL / **£51.99**

14 Spin Doctor / Amara Mini Dress
63% polyester, 34% viscose,
3% elastane
black / 362630
XS, S, M, L, XL, XXL / **£64.99**
3XL, 4XL / **£69.99**

15 Pamela Mann
Goth Cross Suspender
96% nylon, 4% elastane
black / 289243
£12.99

16 Altercore / Trixie Vegan
Imitation Leather
black / 461059
EU36, EU37, EU38, EU39,
EU40 / **£83.99**

The general shoe size chart can be found online at www.emp.co.uk/sizes/sizes-shoes.html
or you can find a more specific size chart by entering the product number of the particular shoe.

01 Poizen Industries
Alora Top
100% polyacrylic
black / 449771
S, M, L, XL, XXL / **£36.99**
3XL / **£41.99**

02 Poizen Industries
Meleri Top
100% polyacrylic
black / 449772
S, M, L, XL, XXL / **£46.99**
3XL / **£51.99**

03 Spiral / Blood Rose
95% cotton, 5% elastane
black / 324052 / **£13.99**

04 Innocent / Last Vast Top
80% cotton, 20% polyester
black / 384012
S, M, L, XL, XXL / **£51.99**
3XL, 4XL / **£55.99**

05 Poizen Industries / Reef Top
100% polyester
black / 384053
S, M, L, XL / **£36.99**

06 Banned / Cosmic
approx. 23 x 21 x 7.5 cm
100% polyvinyl chloride
Shoulder bag / 379303 / **£36.99**

07 Poizen Industries
Nova Harness
100% polyvinyl chloride
black / 449829 / **£36.99**

08 Poizen Industries
Honour Harness
70% PVC, 30% Polyester
black / 463724 / **£36.99**

09 Poizen Industries
Cassia Harness
70% PVC, 30% Polyester
black / 463731 / **£27.99**

10 etNox hard and heavy
Pentagram
Material: stainless steel,
W: approx. 0.7 cm
Ring / 455192
S, M, L, XL / **£13.99**

11 Poizen Industries
Riot Arm Warmer
Outer material: 95% cotton,
5% elastane,
Second outer material:
70% polyvinylchloride,
30% polyester
black / 387493 / **£18.99**

12 Poizen Industries
Mase Harness
70% PVC, 30% Polyester
black / 451825 / **£23.99**

13 Hell Bunny / Samara Blouse
100% viscose
black / 467897
XS, S, M, L, XL / **£41.99**

14 etNox / Wings
Material: 925 sterling silver,
dimensions: approx. 2 x 4 cm
Earring set / 469624 / **£36.99**

15 Hell Bunny / Skelli Blouse
100% viscose
black / 467893
XS, S, M, L, XL / **£41.99**

16 Alchemy Gothic
Bacchanal Rose
Material: Pewter, L: approx. 15 - 22 cm
(adjustable), pendant: approx. 4 x 2 cm
Bracelet / 456228 / **£23.99**

17 Wildkitten®
My Moon and Stars Necklace
Material: metal,
L: approx 40.5 x 45.5 cm (adjustable),
pendant: approx. 1 x 1.2 cm
Necklace / 467802 / **£13.99**

18 Bedroom Stories / Crest
Outer material: 53% polyester,
44% cotton, 3% elastane,
lining: 100% cotton
black / 292481
S, M, L, XL, XXL / **£55.99**
3XL, 4XL / **£60.99**

19 Ocultica
Corset with Shoulder Section
90% polyester, 5% cotton,
3% elastane
black / 464194
S, M, L / **£78.99**

20 Burleska / Alternate
100% cotton
black / 393505
S, M, L, XL, XXL / **£51.99**

21 Grey Velvet
2-Part Lace Cami Set
100% polyamide
black / 450336
XS-S, M-L, XL-XXL / **£46.99**

22 Grey Velvet
2-Part Lace Cami Set
100% polyamide
black / 450335
S, M, L, XL / **£51.99**

23 Grey Velvet
3-Part Lingerie Set
90% pestoline, 10% elastane
black / 450340
S, M, L, XL / **£55.99**

24 Grey Velvet
2-Part Halterneck Bra Set
100% polyamide
black / 450339
S, M, L, XL / **£46.99**

01 345395
46,99

02 326149
18,99

03 205561
32,99

01 Girls hooded zip
345395
46,99

04 441977
36,99

Skinny

06 Handbag
265435
27,99

03 Leggings
205561
32,99

05 Boots
348581
138,99

05 348581
138,99

07 359694
27,99

08 453315
24,99

09 460596
from 22,99

10 450684
from 22,99

With lace applications

01 Spiral / Pure Of Heart
100% cotton
black / 345395
S, M, L, XL, XXL / **£46.99**

02 Wildcat / Heart Hoops
Material: stainless steel,
thickness: 1.2 mm, Ø 6 cm
black / 326149 / **£18.99**

03 Vixxsin / Corset
Outer material: 95% cotton, 5% elastane, Second outer material: 100% polyester
black / 205561
S, M, L, XL / **£32.99**

04 Banned
Unholy Ritual
approx. 30 x 36 x 12 cm
Outer material: polyurethane, inner material: polyester
Handbag / 441977 / **£36.99**

05 New Rock / Neotyre Negro
leather / black / 348581
EU36, EU37, EU38, EU39, EU40, EU41, EU42, EU43 / **£138.99**

06 Cupcake Cult / Susan
approx. 28 x 21 cm
Outer material: 100% polyurethane, lining: 100% polyester
Handbag / 265435 / **£27.99**

07 Spiral / Burnt Rose
Outer material: 95% viscose, 5% elastane, lace: 95% nylon, 5% elastane
black / 359694
S, M, L, XL, XXL / **£27.99**

08 Spiral / Purity
Outer material: 95% viscose, 5% elastane, lace: 95% nylon, 5% elastane
black / 453315
S, M, L, XL, XXL / **£24.99**

09 Spiral / Bat Skull
95% viscose, 5% elastane
black / 460596
S, M, L, XL, XXL / **£22.99**
3XL, 4XL / **£26.99**

The general shoe size chart can be found online at www.emp.co.uk/sizes/sizes-shoes.html
or you can find a more specific size chart by entering the product number of the particular shoe.

10 Spiral / Cat And Fairy
95% viscose, 5% elastane
black / 450684
S, M, L, XL, XXL / **£22.99**
3XL, 4XL / **£26.99**

11 Spiral / Burnt Rose
100% cotton
black / 359689
S, M, L, XL, XXL / **£46.99**

12 Spiral / Fatal Attraction
100% cotton
black / 333637
S, M, L, XL, XXL / **£46.99**

13 Spiral / Bright Eyes
100% cotton
black / 370253
S, M, L, XL, XXL / **£36.99**

14 Spiral / Wyvern
100% cotton
black / 319065
S, M, L, XL, XXL / **£41.99**

15 Spiral / Wolf Spirit
100% cotton
black-white / 396035
S, M, L, XL, XXL / **£41.99**

16 Spiral / Blood Rose
100% polyester
multicolour / 470463 / **£13.99**

17 Spiral / Wolf Chi
100% cotton
black / 350142
S, M, L, XL, XXL / **£18.99**

18 Spiral / Wolf Spirit
95% viscose, 5% elastane
black / 395986
S, M, L, XL, XXL / **£23.99**

19 Spiral / Every Rose
100% cotton
black / 466117
S, M, L, XL, XXL / **£27.99**

20 Spiral / Pocket Kitten
Polyester
Backpack / 457312 / **£46.99**

Full Volume
by EMP
LIFE IS YOURS
Sweet and wild, these are our styles from Full Volume by EMP. Enjoy unique and colourful all-over prints on casually cut fabrics.

01 Girls jacket
Outer material: 100% cotton,
lining: 100% polyester
black / 395591
S, M, L, XL, XXL / **£92.99**

02 Wildkitten®
Butterfly Necklace
Material: stainless steel,
L: approx. 47.5 - 54 cm
(size adjustable),
butterfly: 3.3 x 4.8 cm
Necklace / 467774 / **£23.99**

03 Leggings
75% Cotton, 19% Polyester,
6% Elastane
black / 459697
S, M, L, XL, XXL / **£23.99**
3XL, 4XL, 5XL / **£27.99**

04 Girls longsleeve
95% cotton, 5% elastane
black / 464549
S, M, L, XL, XXL / **£18.99**
3XL, 4XL, 5XL / **£23.99**

05 Girls jacket
Outer material: 100% cotton,
lining: 100% polyester
black / 348016
XS, S, M, L, XL, XXL / **£120.99**
3XL, 4XL, 5XL / **£129.99**

06 Banned
Delicatty
Approx. 44 x 32 x 12 cm
Outer material: polyurethane,
inner material: polyester
Handbag / 441973 / **£36.99**

07 Wildcat
Black Sun Tides Ring
Material: stainless steel,
L: approx. 2.8 cm,
W: approx. 1 cm
Ring / 473530
XS, S, M, L / **£18.99**

08 Girls hooded zip
70% cotton, 30% polyester
black / 459307
S, M, L, XL, XXL / **£55.99**
3XL, 4XL, 5XL / **£60.99**

09 Girls hooded sweatshirt
60% cotton, 40% polyester
black / 464365
S, M, L, XL, XXL / **£36.99**
3XL, 4XL, 5XL / **£39.99**

10 Girls hooded zip
60% cotton, 40% polyester
grey / 464363
S, M, L, XL, XXL / **£36.99**
3XL, 4XL, 5XL / **£39.99**

01 Girls hooded zip
100% polyester
burgundy / 332616
black / 465829
dark blue / 465833
S, M, L, XL, XXL / **£36.99**

02 Wildkitten®
Butterfly Bracelet
Material: metal, L: approx. 19 cm, pendant: approx. 3.1 x 2 cm
Bracelet / 467798 / **£12.99**

03 Leggings
90% polyester, 10% elastane
black / 465506
XS, S, M, L, XL, XXL / **£13.99**

04 Leggings
75% Cotton, 19% Polyester, 6% Elastane
black / 459699
S, M, L, XL, XXL / **£23.99**
3XL, 4XL, 5XL / **£27.99**

05 Dress
100% polyester
multicolour / 464369
S, M, L, XL, XXL / **£46.99**

06 Dress
95% cotton, 5% elastane
black / 291258
S, M, L, XL, XXL / **£36.99**

07 Girls longsleeve
95% viscose, 5% elastane
black-white / 459526
S, M, L, XL, XXL / **£27.99**

08 Girls longsleeve
95% viscose, 5% elastane
black / 459525
S, M, L, XL, XXL / **£27.99**

09 Wildkitten®
Dangling Butterfly Earrings
Material: metal, dimensions: approx. 7.5 x 2 cm
Earring set / 467797
£12.99

10 Girls longsleeve
95% viscose, 5% elastane
black / 459524
S, M, L, XL, XXL / **£21.99**
3XL, 4XL, 5XL / **£25.99**

11 Leggings
90% polyester, 10% elastane
green / 387508
XS, S, M, L, XL, XXL / **£18.99**
3XL, 4XL, 5XL / **£23.99**

09 467797
12.99

10 459524
from **21.99**

11 387508
from **18.99**

12 349631
from **18.99**

Skinny

Skinny

13 351571
46.99

14 Girls longsleeve
280169
from **27.99**

15 Leggings
271986
from **18.99**

12 Leggings
90% polyester, 10% elastane
black / 349631
XS, S, M, L, XL, XXL / **£18.99**
3XL, 4XL, 5XL / **£23.99**

13 Boots
polyurethane
black-white / 351571
EU36, EU37, EU38, EU39, EU40, EU41, EU42 / **£46.99**

14 Girls longsleeve
95% viscose, 5% elastane
black / 280169
S, M, L, XL, XXL / **£27.99**
3XL, 4XL, 5XL / **£32.99**

15 Leggings
100% polyurethane
black / 271986
XS, S, M, L, XL, XXL / **£18.99**
3XL, 4XL, 5XL / **£23.99**

The general shoe size chart can be found online at www.emp.co.uk/sizes/sizes-shoes.html
or you can find a more specific size chart by entering the product number of the particular shoe.

RED
BY EMP

BE PART OF IT

Casual, relaxed and never boring. That's RED by EMP - your perfect companion for in the club, everyday or just hanging out.
These styles will look good in every situation.

01 Girls longsleeve
80% cotton, 20% polyester
black-dark grey / 460040
S, M, L, XL, XXL / **£13.99**
3XL, 4XL, 5XL / **£18.99**

02 Girls longsleeve
100% cotton (organic cotton)
black / 460050
S, M, L, XL, XXL / **£13.99**
3XL, 4XL, 5XL / **£18.99**

03 Girls longsleeve
100% cotton (organic cotton)
black / 460049
S, M, L, XL, XXL / **£13.99**
3XL, 4XL, 5XL / **£18.99**

04 Girls longsleeve
100% cotton (organic cotton)
black / 460066
S, M, L, XL, XXL / **£13.99**
3XL, 4XL, 5XL / **£18.99**

05 Girls jacket
Outer material: 100% cotton,
lining: 100% polyester
black / 332644
XS, S, M, L, XL, XXL / **£92.99**
3XL, 4XL, 5XL / **£101.99**

06 Girls jeans
98% cotton, 2% elastane
blue / 280861
W26/L32, W27/L32, W29/L32, W29/L34, W30/L32, W31/L34 / **£36.99**
W32/L32, W32/L34, W33/L32, W33/L34, W34/L34, W35/L34, W36/L34 / **£46.99**

07 Wildkitten®
Opal Feather Earstuds
Earpin set (silver-coloured)
Earpin set
467800 / **£12.99**

08 Shoes
canvas / black-red / 459306
EU37, EU38, EU39, EU40, EU41, EU42, EU43, EU44, EU45, EU46
£46.99

09 Girls longsleeve
95% cotton, 5% elastane
black-red / 464509
S, M, L, XL, XXL / **£23.99**

10 Girls longsleeve
95% cotton, 5% elastane
black-lilac / 464510
S, M, L, XL, XXL / **£23.99**

11 Urban Classics
Bandana Print Hip Bag
100% polyester
Size: approx. 13,5 x 23 x 7,5 cm
black-white / 460410 / **£16.99**

The general shoe size chart can be found online at www.emp.co.uk/sizes/sizes-shoes.html
or you can find a more specific size chart by entering the product number of the particular shoe.

01 Coco Cap
100% cotton
black / 383438
£9.99

02 Girls jacket
100% polyester
bordeaux-white / 459755
S, M, L, XL, XXL / **£73.99**

03 Girls coat
100% polyester
black-white / 459753
S, M, L, XL, XXL / **£73.99**

04 Girls hooded sweatshirt
60% cotton, 40% polyester
grey-dark grey / 454572
S, M, L, XL, XXL / **£46.99**

05 Girls hooded sweatshirt
70% cotton, 30% polyester
black-red / 395574
S, M, L, XL, XXL / **£32.99**

06 Hooded sweatshirt
60% cotton, 40% polyester
red / 464258
XS, S, M, L, XL, XXL / **£27.99**
3XL, 4XL, 5XL / **£30.99**

07 Hooded sweatshirt
60% cotton, 40% polyester
navy / 464264
XS, S, M, L, XL, XXL / **£27.99**
3XL, 4XL, 5XL / **£30.99**

08 Girls shirt
95% viscose, 5% elastane
burgundy / 454045
S, M, L, XL, XXL / **£23.99**
3XL, 4XL, 5XL / **£25.99**

09 Girls shirt
95% viscose, 5% elastane
black / 454043
S, M, L, XL, XXL / **£23.99**
3XL, 4XL, 5XL / **£25.99**

10 Girls shirt
95% viscose, 5% elastane
black / 395729
M, L, XL, XXL / **£18.99**

11 Girls shirt
95% viscose, 5% elastane
olive / 459452
S, M, L, XL, XXL / **£16.99**

12 Girls shirt
95% viscose, 5% elastane
burgundy / 459453
S, M, L, XL, XXL / **£16.99**

08 454045 from **23.99**

09 454043 from **23.99**

10 395729 **18.99**

11 459452 **16.99**

12 459453 **16.99**

14 459459 **23.99**

15 294503 **9.99** Organic

19 395366 **36.99** Slim Fit

13 459634 from **55.99**

18 457145 **46.99** Slim Fit

16 347945 from **27.99**

17 395871 **9.99**

Bootcut

13 Girls jeans
97% cotton, 3% elastane
grey / 459634
W27/L32, W28/L32, W29/L32, W29/L34, W30/L32, W30/L34, W31/L32, W31/L34 / **£55.99**
W32/L32, W32/L34, W33/L32, W33/L34, W34/L32, W34/L34, W35/L34, W36/L34 / **£64.99**

14 Girls shirt
100% cotton
black / 459459
S, M, L, XL, XXL / **£23.99**

15 Wildcat
Fake Wood Flower
Material: wood, bar: stainless steel, bar thickness: 1.6 mm, L: 3 cm, W: 3 cm
Earpin / 294503 / **£9.99**

16 Girls Blouse
100% cotton
black-white / 347945
S, M, L, XL, XXL / **£27.99**
3XL, 4XL, 5XL / **£32.99**

17 etNox / Vintage
Material: Leather,
L: approx. 21 cm, W: approx. 0.8 cm
Leather bracelet / 395871 / **£9.99**

18 Girls jeans
97% cotton, 3% elastane
black-red / 457145
W27/L32, W28/L32, W29/L32, W29/L34, W30/L32, W30/L34, W31/L32, W31/L34 / **£46.99**

19 Girls trousers
98% cotton, 2% elastane
burgundy / 395366
W27/L32, W28/L32, W29/L32, W30/L32, W30/L34, W31/L32, W31/L34 / **£36.99**

There are even more chilled, relaxed styles online at emp.co.uk!

01 293001
46.99
2-piece - Can also be worn separately

03 449538
23.99

05 459199
46.99

02 329202
from **27.99**

04 459201
46.99

06 336230
12.99

RED
BY EMP

Knitwear
Soft material

11 467808
12.99

07 459689
from **23.99**

08 459688
from **23.99**

09 459690
from **23.99**

10 459692
from **23.99**

12 459195
46.99

01 Girls sweatshirt
Outer material: 65% polyester, 35% cotton, top: 95% cotton, 5% elastane
grey / 293001
S, M, L, XL, XXL / **£46.99**

02 Fast And Loose
84% polyester, 12% viscose, 4% elastane
black-grey / 329202
XS, S, M, L, XL, XXL / **£27.99**
3XL, 4XL, 5XL / **£32.99**

03 Wildcat
Monstera Leaf Hoops
Material: Stainless steel, size: approx. 5 x 4.4 cm
Earring set / 449538 / **£23.99**

04 Girls sweatshirt
60% cotton, 40% polyester
grey / 459201
S, M, L, XL, XXL / **£46.99**

05 Girls' cardigan
80% viscose, 20% nylon
black / 459199
S, M, L, XL, XXL / **£46.99**

06 BagBase / Belt Bag
100% polyester
L: 38 cm, W: 14 cm, H: 8 cm
Belt pouch / 336230 / **£12.99**

07 Leggings
75% Cotton, 19% Polyester, 6% Elastane / grey / 459689
S, M, L, XL, XXL / **£23.99**
3XL, 4XL, 5XL / **£27.99**

08 Leggings
75% Cotton, 19% Polyester, 6% Elastane / blue / 459688
S, M, L, XL, XXL / **£23.99**
3XL, 4XL, 5XL / **£27.99**

09 Leggings
75% Cotton, 19% Polyester, 6% Elastane
black / 459690
S, M, L, XL, XXL / **£23.99**
3XL, 4XL, 5XL / **£27.99**

10 Leggings
75% Cotton, 19% Polyester, 6% Elastane
red / 459692
S, M, L, XL, XXL / **£23.99**
3XL, 4XL, 5XL / **£27.99**

11 Wildkitten®
Feather Necklace
Material: metal,
L: approx. 48,5 cm, pendant: approx. 0,7 x 3.2 cm
Necklace / 467808 / **£12.99**

12 Girls hooded sweatshirt
60% cotton, 40% polyester
orange-white / 459195
S, M, L, XL, XXL / **£46.99**

14 469752
13⁹⁹

15 459496
27⁹⁹

13 395577
110⁹⁹

16 459631
from **55⁹⁹**

17 459305
64⁹⁹

Bootcut

13 Girls jacket
395577
110⁹⁹

16 Girls jeans
459631
from **55⁹⁹**

13 Girls jacket
Outer material: 92% polyester,
8% viscose, lining: 100% polyester
black / 395577
S, M, L, XL, XXL / **£110.99**

14 Foliage
Material: polyester, zinc alloy, steel,
L: approx. 39 - 48 cm (size adjustbale),
pendant: approx. 4,5 x 1,2 cm
Necklace / 469752 / **£13.99**

15 Girls longsleeve
66% polyester, 29% viscose,
5% elastane
grey / 459496
S, M, L, XL, XXL / **£27.99**

16 Girls jeans
97% cotton, 3% elastane
blue / 459631
W27/L32, W28/L32, W29/L32, W29/L34,
W30/L32, W30/L34, W31/L32, W31/L34 / **£55.99**
W32/L32, W32/L34, W33/L32, W33/L34,
W34/L32, W34/L34, W35/L34, W36/L34 / **£64.99**

17 Shoes
polyurethane / black / 459305
EU37, EU38, EU39, EU40, EU41 / **£64.99**

The general shoe size chart can be found online at www.emp.co.uk/sizes/sizes-shoes.html
or you can find a more specific size chart by entering the product number of the particular shoe.

01 Leggings
95% cotton, 5% elastane
black / 350424
XS, S, M / **£27.99**
5XL / **£32.99**

02 Leggings
90% polyester, 10% elastane
black / 459694
S, M, L, XL, XXL / **£27.99**
3XL, 4XL, 5XL / **£32.99**

03 Girls shirt
95% viscose, 5% elastane
black / 296456
XS, S, M, L, XL, XXL / **£16.99**
3XL, 4XL, 5XL / **£19.99**
6XL, 7XL / **£22.99**

04 Girls shirt
95% viscose, 5% elastane
white / 296457
XS, S, M, L, XL, XXL / **£16.99**
3XL, 4XL, 5XL / **£19.99**

05 Wildkitten® / Love My Pet
Material: Metal, L: approx. 46 - 53.5 cm (adjustable), pendant: approx. 3.2 x 2 cm
Necklace / 383574 / **£9.99**

06 Chestnut / Drawstring Backpack
100% cotton
approx. 37 x 46.5 cm
Gym Bag / 389814 / **£6.99**

07 Girls jacket
Outer material: 100% cotton,
lining: 100% polyester
black / 332644
XS, S, M, L, XL, XXL / **£92.99**
3XL, 4XL, 5XL / **£101.99**

08 Girls trousers
97% cotton, 3% elastane
black-white / 459637
S-XL, XXL-5XL / **£55.99**

09 Girls trousers
100% cotton
black / 459635
S-XL, XXL-5XL / **£46.99**

10 Girls trousers
100% cotton
black / 381785
S, M, L, XL, XXL / **£18.99**

11 Girls shirt
Outer material: 70% Viscose, 30% Polyester, 95% cotton, 5% elastane
anthracite / 459458
S, M, L, XL, XXL / **£32.99**

12 Girls shirt
Outer material: 70% Viscose, 30% Polyester,
top: 95% cotton, 5% elastane
bordeaux-black / 459454
S, M, L, XL, XXL / **£32.99**

13 Leggings
90% polyester, 10% elastane
black / 465515
S, M, L, XL, XXL / **£27.99**

14 Girls jacket
70% cotton, 28% polyester, 2% elastane
black-grey / 459810
S, M, L, XL, XXL / **£120.99**

15 Shoes
canvas / black-red / 459306
EU37, EU38, EU39, EU40, EU41, EU42, EU43, EU44, EU45, EU46 / **£46.99**

16 Wildcat / Galaxy
Material: stainless steel,
bar thickness: 1.2 mm, Ø: 11 mm
Fake plug set / 275639 / **£12.99**

17 Wildkitten®
Colourful Feather Necklace
Material: metal,
L: approx. 40.5 - 48 cm
(size adjustable),
pendant: approx. 1.1 x 5 cm
Necklace / 467805 / **£12.99**

The general shoe size chart can be found online at www.emp.co.uk/sizes/sizes-shoes.html
or you can find a more specific size chart by entering the product number of the particular shoe.

01 Girls hooded sweatshirt
60% cotton, 40% polyester
grey-dark grey / 454572
S, M, L, XL, XXL / **£46.99**

02 Girls hooded sweatshirt
70% cotton, 30% polyester
red / 459197
S, M, L, XL, XXL / **£46.99**

03 Girls sweatshirt
60% cotton, 40% polyester
burgundy / 298684
S, M, L, XL, XXL / **£32.99**
3XL, 4XL, 5XL / **£36.99**

04 Wildcat / Black
Material: stainless steel,
bar thickness: 1.2 mm, Ø: 8 mm
Fake Plug / 326197 / **£6.99**

05 Dress
70% cotton, 30% polyester
black-grey / 464289
S, M, L, XL, XXL / **£55.99**

06 Dress
70% cotton, 30% polyester
black / 464266
S, M, L, XL, XXL / **£55.99**

07 Dress
Outer material: 70% polyester,
30% cotton, Cuffs: 98% cotton,
2% elastane
black / 459208
S, M, L, XL, XXL / **£55.99**

08 Dress
60% cotton, 40% polyester
black / 371719
S, M, L, XL, XXL / **£27.99**
3XL / **£32.99**

09 Girls hooded zip
60% cotton, 40% polyester
black-grey / 464257
S, M, L, XL, XXL / **£46.99**

10 Girls hooded zip
80% cotton, 20% polyester
burgundy / 295792
S, M, L, XL, XXL / **£46.99**

11 Hooded zip
60% cotton, 40% polyester
black-red / 464256
S, M, L, XL, XXL / **£46.99**

12 Girls hooded zip
60% cotton, 40% polyester
dark red/mottled grey / 375025
S, M, L, XL, XXL / **£36.99**
3XL, 4XL, 5XL / **£39.99**

13 Leggings
75% Cotton, 19% Polyester,
6% Elastane
black / 459684
S, M, L, XL, XXL / **£23.99**
3XL, 4XL, 5XL / **£27.99**

09 464257
46.99

10 295792
46.99

With elbow patch

11 464256
46.99

12 375025
from **36.99**

RED
BY EMP

14 459685
from **23.99**

15 280580
5.99

16 395878
from **23.99**

13 459684
from **23.99**

17 298665
from **18.99**
Two-pack

18 395576
36.99

19 459198
46.99

14 Leggings
75% Cotton, 19% Polyester, 6% Elastane
grey / 459685
S, M, L, XL, XXL / **£23.99**
3XL, 4XL, 5XL / **£27.99**

15 Wildcat / Illusion
Material: stainless steel,
L: 11 mm, W: 9 mm
Ear clip / 280580 / **£5.99**

16 Girls longsleeve
95% viscose, 5% elastane
black / 395878
S, M, L, XL, XXL / **£23.99**
3XL, 4XL, 5XL / **£27.99**

17 Skirt
95% cotton, 5% elastane
black-bordeaux / 298665
XS, S, M, L, XL, XXL / **£18.99**
3XL, 4XL, 5XL / **£23.99**

18 Girls' cardigan
50% viscose, 28% polyester, 22% polyamide
black-red / 395576
S, M, L, XL, XXL / **£36.99**

19 Girls' cardigan
80% viscose, 20% nylon
black-red / 459198
S, M, L, XL, XXL / **£46.99**

You can find more cool styles at emp.co.uk!

01 Girls hooded sweatshirt
Outer material: 60% cotton, 40% polyester, lining: 100% polyester
burgundy / 349521
XS, S, M, L, XL, XXL / **£27.99**

02 Girls hooded zip
60% cotton, 40% polyester
black-grey / 464257
S, M, L, XL, XXL / **£46.99**

03 Mysterium® / Moonlight Cat
Material: stainless steel,
Ø: approx. 3.2 cm, L: approx.70 cm
Necklace / 324076 / **£13.99**

04 Girls sweatshirt
65% polyester, 35% cotton
grey / 298683
S, M, L, XL, XXL / **£36.99**
3XL, 4XL, 5XL / **£39.99**

05 Wildcat / Moonlight Cat
Material: stainless steel, Ø: 11 mm,
bar thickness: 1.2 mm / Fake plug set
324116 / **£12.99**

06 Leggings
95% cotton, 5% elastane
black / 459693
S, M, L, XL, XXL / **£36.99**
3XL, 4XL, 5XL / **£41.99**

07 Leggings
75% Cotton, 19% Polyester,
6% Elastane
grey / 459685
S, M, L, XL, XXL / **£23.99**
3XL, 4XL, 5XL / **£27.99**

08 Girls jeans
98% cotton, 2% elastane
black / 287587
W27/L32, W28/L32, W28/L34,
W29/L32, W30/L32, W30/L34 / **£32.99**
W33/L32, W33/L34, W34/L32, W35/L34,
W36/L34, W38/L34, W40/L34 / **£41.99**

09 Girls trousers
98% cotton, 2% elastane
burgundy / 395366
W27/L32, W28/L32, W29/L32,
W30/L32, W30/L34, W31/L32,
W31/L34 / **£36.99**

10 Wildcat / Wolves Pack
Material: stainless steel, Ø: 11 mm,
bar thickness: 1.2 mm
Fake plug set / 324043 / **£12.99**

11 Girls hooded sweatshirt
70% cotton, 30% polyester
black-grey / 280987
S, M, L, XL, XXL / **£46.99**

12 Girls hooded sweatshirt
65% cotton, 35% polyester
black / 396222
S, M, L, XL, XXL / **£46.99**

13 Girls hooded sweatshirt
60% cotton, 40% polyester
black / 464255
S, M, L, XL, XXL / **£46.99**

14 Girls hooded zip
Outer material: 70% cotton,
30% polyester,
lining: 100% polyester
red-grey / 349523
S, M, L, XL, XXL / **£46.99**
3XL, 4XL, 5XL / **£50.99**

15 Girls hooded zip
70% cotton, 30% polyester
black / 342182
XS, S, M, L, XL, XXL / **£36.99**
3XL, 4XL, 5XL / **£41.99**

16 Girls hooded zip
Outer material: 70% cotton,
30% polyester,
lining: 100% polyester
dark blue / 375021
S, M, L, XL, XXL / **£46.99**
3XL, 4XL, 5XL / **£50.99**

17 Girls hooded zip
Outer material: 70% cotton,
30% polyester,
lining: 100% polyester
black / 315330
S, M, L, XL, XXL / **£55.99**

BASICS

01 from 36.99

02 467598 12.99

03 353929 9.99

471073
rust

471075
violet

04 232831 32.99

Slim Fit

05 469024 46.99

06 340033 36.99

07 397574 147.99

08 377361 from 147.99

Detachable hood

09 397575 from 147.99

01 Forplay / Smart Hoodie
65% cotton, 35% polyester
rust / 471073
violet / 471075
S, M, L, XL, XXL / **£36.99**
3XL, 4XL, 5XL / **£41.99**

02 Wildkitten® / Nature Ring
Materials: Resin, wood,
W: approx. 0.5 cm
brown / 467598
S, M, L / **£12.99**

03 Urban Classics
Leatherpatch Long Beanie
Outer material: 100% polyacrylic,
lining: 100% polyacrylic
black / 353929 / **£9.99**

04 Forplay / Skarlett
98% cotton, 2% elastane
black / 232831
W27/L32, W28/L32, W28/L34,
W29/L32, W29/L34, W30/L32,
W30/L34, W31/L34 / **£32.99**

05 Banned / Caligo
Outer material: polyurethane,
inner material: polyester
approx. 43 x 31 x 10 cm
black / 469024 / **£46.99**

06 Brandit / Winterboot
Outer material: polyurethane,
lining: 100% polyester
black-black / 340033
EU36, EU37, EU38, EU39,
EU40, EU41 / **£36.99**

07 Gipsy
Outer material: 100% leather,
lining: 88% cotton, 12% lyocell,
sleeve lining: 100% polyester,
Hood: 55% cotton, 45% polyester
red / 397574
XS, S, M, L, XL, XXL / **£147.99**

08 Gipsy / Angy W18 LASANV
Outer material: 100% leather,
lining: 100% cotton, sleeve lining:
100% polyester, hood: 100% cotton
dark red / 377361
XS, S, M, L, XL, XXL / **£147.99**
3XL, 4XL, 5XL / **£157.99**

09 Gipsy / Cascha LAMOV
Outer material: 100% leather,
lining: 100% cotton, sleeve lining:
100% polyester, Hood: 55% cotton,
45% polyester
taupe / 397575
XS, S, M, L, XL, XXL / **£147.99**
3XL, 4XL, 5XL / **£157.99**

The general shoe size chart can be found online at www.emp.co.uk/sizes/sizes-shoes.html
or you can find a more specific size chart by entering the product number of the particular shoe.

01 Urban Classics / Ladies
Long Oversized Pull Over Jacket
Outer material: 100% polyester,
lining: 100% polyester
black / 468221
XS, S, M, L, XL / **£73.99**

02 Urban Classics / Ladies
Washed Faux Leather Trousers
100% polyester
black / 467954
XS, S, M, L, XL / **£36.99**

03 Urban Classics / Rain Boot
PVC / black / 379820
EU36, EU37, EU38, EU39 / **£27.99**

04 Urban Classics
Performance Gloves Logo Cuff
100% polyester
black / 468985
S-M, L-XL / **£18.99**

05 Urban Classics
Ladies Short Oversize Check Pull Over Jacket
Outer material: 100% polyester,
lining: 100% polyester
black-white / 390696
XS, S, M, L, XL / **£36.99**

06 Urban Classics
Ladies Basic Windrunner
Outer material: 100% polyester,
lining: 100% polyester
black / 371124
XS, S, M, L, XL, XXL / **£27.99**
3XL, 4XL, 5XL / **£32.99**

07 Urban Classics
Ladies Camo Windrunner
Outer material: 100% polyester,
lining: 100% polyester
dark camo / 371127
XS, S, M, L, XL, XXL / **£36.99**
3XL, 4XL, 5XL / **£46.99**

The general shoe size chart can be found online at www.emp.co.uk/sizes/sizes-shoes.html
or you can find a more specific size chart by entering the product number of the particular shoe.

05 390696
36.99

06 371124
from 27.99

07 371127
from 36.99

08 371104
from 36.99

09 471579
36.99

10 13.99 each

11 206650
from
36.99

12 164486
13.99

13 206660
9.99

14 470164
32.99

08 Urban Classics
Ladies College Sweat Jacket
63% cotton, 37% polyester
black-white / 371104
XS, S, M, L, XL, XXL / **£36.99**
3XL, 4XL, 5XL / **£46.99**

09 Urban Classics
Ladies High Waist Cargo Pants
98% cotton, 2% elastane
black / 471579
W26/L32, W27/L32, W28/L32,
W29/L32, W30/L32 / **£36.99**

10 Outer Vision / Marylin
100% cotton
grey/wine red / 465866
red-black / 465869
S, M, L, XL, XXL / **£13.99**

11 Urban Classics
2-Tone College
63% cotton, 37% polyester
black-white / 206650
S, M, L, XL, XXL / **£36.99**
3XL, 4XL, 5XL / **£46.99**

12 Wildcat / Wrap Big
Leather, L: 85 cm, W: 1.3 cm
Leather bracelet / 164486 / **£13.99**

13 Urban Classics / Canvas Belt
100% cotton
Total length: 125 cm, W: 3.7 cm
black / 206660 / **£9.99**

14 Urban Classics
Low Laced Boot
faux leather
black / 470164
EU36, EU37, EU38, EU39,
EU40, EU41 / **£32.99**

Mix and match!

01 Harry Potter / Hufflepuff
100% polyacrylic
yellow-black / 448798
one size / **£27.99**

02 Brandit / Layla Girls Parka
Outer material: 100% cotton, inner material: 100% polyester, lining: 100% cotton, sleeve lining: 100% polyester, Faux fur: 90% polyester, 10% polyacrylic.
Cuffs: 80% polyacrylic, 20% polyester
olive / 333407
S, M, L, XL, XXL / **£120.99**

03 Black Premium by EMP
Army Vintage Trousers
100% cotton
black / 335094
W26/L32, W27/L32, W28/L32, W29/L32, W30/L32, W30/L34, W31/L34, W32/L34, W33/L34, W34/L34, W36/L34, W38/L34, W40/L34 / **£46.99**

04 Harry Potter / Hedwig
100% polyacrylic
multicolour / 446844
XS, S, M, L, XL, XXL / **£55.99**
3XL, 4XL, 5XL / **£60.99**

05 Harry Potter / Hogwarts
Textile, rubber soles
black / 391959
EU37, EU38, EU39, EU40, EU41, EU42, EU43 / **£36.99**

06 Urban Classics / Jersey Beanie
96% cotton, 4% elastane
black / 271976 / **£9.99**

07 Urban Classics
Ladies Garment Washed Long Parka
Outer material: 100% cotton, inner material: 100% polyester, lining: 100% cotton, teddy fur lining: 100% polyester
olive / 311845
XS, S, M, L, XL, XXL / **£92.99**
3XL, 4XL, 5XL / **£101.99**

The general shoe size chart can be found online at www.emp.co.uk/sizes/sizes-shoes.html or you can find a more specific size chart by entering the product number of the particular shoe.

06 271976
9.99

08 399540
7.99

10 298968
from 27.99

07 Girls jacket
311845
from 92.99

07 311845
from 92.99

09 185249
36.99

11 372432
12.99

12 280926
55.99

Hood with fleece lining

Straight

13 398375
27.99

14 219485
from 27.99

15 463533
from 32.99

08 Brandit / Shemag Palestinian Scarf
100% cotton
black-white / 399540 / **£7.99**

09 Brandit / M65 Ladies Trousers
100% cotton
black / 185249
W27/L32, W28/L32, W29/L32, W30/L34, W31/L34, W32/L34, W33/L34, W34/L34, W35/L34, W36/L34 / **£36.99**

10 Brandit / Amy Flannel Checkshirt
100% cotton
black-red / 298968
S, M, L, XL, XXL / **£27.99**
3XL, 4XL, 5XL / **£32.99**

11 Wildkitten® / Tree Of Life
Materials: Faux leather, metal,
L: approx. 38.5 - 40.5 cm (adjustable),
W: approx. 1.3 cm, Ø pendant: approx. 1.5 cm
Imitation Leather Bracelet / 372432 / **£12.99**

12 Brandit / Kenyon
Outer material: leather, lining: textile
black / 280926
EU37, EU38, EU39, EU40, EU41, EU42, EU43, EU44, EU45, EU46, EU47 / **£55.99**

13 Urban Classics
Ladies Turnup Checked Flannel Shirt
100% cotton
black-red / 398375
XS, S, M, L, XL / **£27.99**

14 Brandit / Amy
100% cotton
red / 219485
S, M, L, XL, XXL / **£27.99**
3XL, 4XL / **£32.99**

15 Brandit
Girls Vintage Shirts Longsleeve
100% cotton
black / 463533
XS, S, M, L, XL, XXL / **£32.99**
3XL, 4XL / **£36.99**

01 Brandit
Falcon Jacket Women Solid
90% polyester, 10% wool
black / 463523
S, M, L, XL, XXL / **£73.99**

02 Brandit
Ladies Lord Canterbury
Outer material: 65% polyester, 35% cotton, lining: 100% polyacrylic, sleeve lining: 100% polyester, cuff: 69% polyacrylic, 31% polyester
black / 452289
S, M, L, XL, XXL / **£36.99**

03 Urban Classics / Ladies Oversize Sherpa Corduroy Jacket
Outer material: 100% cotton, lining: 100% polyester
black / 380808
XS, S, M, L, XL, XXL / **£64.99**
3XL, 4XL, 5XL / **£73.99**

04 Forplay / Destroyed Denim Jacket
Outer material: 72% cotton, 25% polyester, 3% elastane, Hood lining: 80% cotton, 20% polyester
black / 353872
S, M, L, XL, XXL / **£46.99**
3XL, 4XL, 5XL / **£55.99**

05 Forplay / Ladies Sweat Sleeved Hooded Denim Vest
Outer material: 98% cotton, 2% elastane, sleeve material: 100% cotton, hood: 100% cotton
black-grey / 379690
S, M, L, XL, XXL / **£46.99**

06 Forplay / Smart Hoodie
65% cotton, 35% polyester
black / 233169
XS, S, M, L, XL, XXL / **£36.99**
3XL, 4XL, 5XL / **£41.99**

07 Urban Classics / Ladies ...
83% polyester, 17% elastane
woodland/black / 370975
XS, S, M, L, XL, XXL / **£18.99**
3XL, 4XL / **£21.99**
dark camo/black / 370977
XS, S, M, L, XL, XXL / **£18.99**
3XL / **£21.99**

08 Forplay
Long Oversize Blouse
100% viscose
black / 444431
S, M, L, XL / **£36.99**

09 Wildcat
Buffalo Wood Flower
Material: wood / 262288
4.0 mm, 6.0 mm, 8.0 mm,
10.0 mm, 12.0 mm / **£8.99**

10 Brandit / Nolita
Outer material: 100% cotton,
lining: 100% polyester,
hood trimming: 100% polyacrylic
black / 197590
S, M, L, XL, XXL / **£92.99**

11 Mysterium® / Wolves Pack ...
Material: Metal, L: approx. 85 cm,
Ø pendant: approx. 3.2 cm
Necklace Watch / 389892 / **£12.99**

12 Forplay / High Waist ...
72% cotton, 25% polyester,
3% elastane
black / 372462
W27/L32, W28/L32, W29/L32, W29/L34,
W30/L32, W30/L34, W31/L32, W31/L34,
W32/L34, W33/L34, W34/L34, W36/L34,
W38/L34 / **£41.99**

13 Forplay / Sweater
65% cotton, 30% polyester,
5% elastane
black / 217110
S, M, L, XL, XXL / **£23.99**
3XL, 4XL, 5XL / **£27.99**

14 Brandit / Ladies Biker Boot
polyurethane / black / 252097
EU36, EU37, EU38, EU39,
EU40, EU41, EU42 / **£36.99**

15 Urban Classics / Sherpa ...
Outer material: 100% polyacrylic,
Second outer material: 100% polyester
black / 469082 / S-M, L-XL / **£18.99**

16 Brandit / Mash Lake Parka Girls
Outer material: 80% polyester,
20% cotton, lining: 100% polyester,
Faux fur: 100% Polyester,
Cuffs: 65% Cotton,
35% Polyester
dark camo / 463531
black / 375575
olive / 375574
S, M, L, XL, XXL / **£92.99**

17 Urban Classics
Ladies Sherpa Lined ...
Outer material: 100% cotton,
lining: 100% polyester,
Padding: 100% polyester
black / 330391
XS, S, M, L, XL, XXL / **£92.99**
3XL, 4XL, 5XL / **£101.99**

The general shoe size chart can be found online at www.emp.co.uk/sizes/sizes-shoes.html
or you can find a more specific size chart by entering the product number of the particular shoe.

01 Rotterdamned
Rockanje - Long Lace Winter Dress
95% viscose, 5% elastane
black / 446446
S, M, L, XL, XXL, 3XL / **£27.99**

02 Blackheart / Blue Crystal
Materials: Cotton, metal, iron, plastic, glass, chain length: approx. 38.5 - 46.5 cm (adjustable)
Necklace / 347998 / **£12.99**

03 Banned Retro / Natures Fibres
Outer material: polyurethane, inner material: polyester
Handbag / 469042 / **£41.99**

04 Outer Vision / Breda
60% cotton, 35% polyester, 5% elastane
black / 463328
S, M, L, XL, XXL / **£32.99**
3XL, 4XL / **£36.99**

05 Wildcat / Florescence Tunnel
Material: Stainless steel
Tunnel / 383605
12 mm, 14 mm, 16 mm / **£9.99**

06 Banned / Caligo
Outer material: polyurethane, inner material: polyester
Size: approx. 40 x 44.5 cm
Shoulder bag / 469022 / **£36.99**

07 Outer Vision / Ariel Dress
75% viscose, 20% polyester, 5% elastane
black / 472300
S, M, L, XL, XXL / **£32.99**

08 Mysterium® / Skull Head ....
Material: Stainless steel, bar thickness: 1.0 mm.
dimensions: approx. 4.5 x 5 cm
Earring set / 447554 / **£27.99**

09 Forplay
Lace Back Longsleeve Dress
Outer material: 95% viscose, 5% elastane, lace: 100% cotton
black / 467018
S, M, L, XL, XXL / **£27.99**

10 Forplay
Hooded Dress with Eyelets
95% cotton, 5% elastane
black / 467103
S, M, L, XL, XXL / **£36.99**

11 Urban Classics
Ladies Cut Out Dress
Outer material: 35% viscose, 35% polyacrylic, 30% nylon, second outer material: 100% nylon
black / 356098
XS, S, M, L, XL / **£27.99**

12 Brandit / Long Dufflecoat
Outer material: 50% wool, 50% polyester, lining: 100% polyester
black / 349432
XS, S, M, L, XL, XXL / **£92.99**

12 349432
92.99

15 456444
36.99

16 473725
27.99

17 390214
13.99

14 375219
from 18.99

18 346059
from 21.99

19 397085
18.99

13 358833
46.99

21 397081
18.99

22 337896
7.99

23 326131
18.99

20 472288
27.99

24 379511
23.99

Cut short

Velvet-like surface

13 Forplay / Cotton Trenchcoat
Outer material: 100% cotton,
lining: 100% polyester
black / 358833
S, M, L, XL, XXL / **£46.99**

14 Urban Classics
Ladies Cold Shoulder Longsleeve
100% viscose
black / 375219
XS, S, M, L, XL, XXL / **£18.99**
3XL, 4XL, 5XL / **£21.99**

15 Alchemy Gothic
Guirlande d'Amour
Material: Pewter, pendant:
approx. 4.9 x 6.9 cm
Necklace / 456444 / **£36.99**

16 Wildcat / La Fleur Hoops
Material: Stainless steel,
pin thickness: 1 mm,
size: approx. 8 x 4.5 cm
Earring set / 473725 / **£27.99**

17 Urban Classics
Ladies Triangle Lace Bra
91% polyamide, 9% elastane
black / 390214
XS, S, M, L, XL / **£13.99**

18 Forplay / Lace Covered Skirt
Outer material: 100% polyester,
lace: 95% nylon, 5% elastane
black / 346059
S, M, L, XL, XXL / **£21.99**
3XL, 4XL, 5XL / **£25.99**

19 Wildcat / Smaragd Ring
Material: Copper, stone Ø: approx.
0.6 cm, W: approx. 0.2 cm
Ring / 397085
XS, S, M, L, XL / **£18.99**

20 Outer Vision / Top Talia
100% polyester
black / 472288
S, M, L, XL, XXL / **£27.99**

21 Wildcat / Moonstone Ring
Material: Copper,
size of stone: approx 1 x 0.7 cm,
W: approx 0.3 cm
Ring / 397081
XS, S, M, L, XL / **£18.99**

22 Blackheart / White Drop
Materials: Iron, metal, glass,
chain length: approx. 61 - 68 cm
(adjustable), pendant: approx. 6 cm
Necklace / 337896 / **£7.99**

23 Wildcat / Floral Hoops
Material: stainless steel,
thickness: 1.2 mm, Ø 6.2 cm
Earring set / 326131 / **£18.99**

24 Forplay / Velvet Skirt
95% polyester, 5% elastane
black / 379511
S, M, L, XL, XXL / **£23.99**

01 Forplay / Frail Shirt
95% viscose, 5% elastane
black / 193565
petrol / 444415
S, M, L, XL, XXL / **£18.99**
3XL, 4XL / **£23.99**
5XL, 6XL, 7XL / **£27.99**

02 Blackheart / Blue Drop
Materials: Iron, metal, glass, chain length: approx. 61 - 68 cm (adjustable), pendant: approx. 6 cm
Necklace / 337850 / **£9.99**

03 Forplay / Overlay Hood
95% viscose, 5% elastane
black / 193583
petrol / 444875
XS, S, M, L, XL, XXL / **£23.99**
3XL, 4XL, 5XL / **£32.99**

04 Outer Vision / Eindhoven
90% cotton, 10% polyester
black / 448221
S, M, L, XL, XXL / **£27.99**
3XL, 4XL / **£32.99**

05 Rotterdamned / Long Skirt
95% viscose, 5% elastane
black / 322208
XS, S, M, L, XL, XXL / **£23.99**
3XL / **£27.99**

06 Forplay
High Waist Marlene
95% viscose, 5% elastane
black / 457806
XS, S, M, L, XL, XXL / **£27.99**

07 Rockupy
Asymmetric Longsleeve
95% viscose, 5% elastane
grey / 323869
S, M, L, XL, XXL / **£21.99**

08 Wildcat / Fake Wood Flower III
Material: wood, bar: stainless steel, bar width: 1.6 mm, L: 3 cm, W: 3 cm
Earpin / 360241 / **£9.99**

09 Forplay / Lace Cardigan
Outer material: 95% viscose, 5% elastane, lace: 100% polyester
black / 312697
S, M, L, XL, XXL / **£27.99**
3XL, 4XL, 5XL / **£32.99**

10 Necklace Watch
372442
13.99

11 Girls coat
397583
92.99

12 380807
from **73.99**

13 379518
27.99

14 444511
41.99

15 185690
46.99

16 380706
from **64.99**

17 356132
36.99

10 Mysterium®
Black Rose Pocket Watch
Material: Metal (nickel free), closes.
Watch: Ø: approx. 2.7 cm, chain length: approx. 83 cm
Necklace Watch / 372442 / **£13.99**

11 Gipsy / Mitra FF
Outer material: 100% polyester, lining: 100% polyester
leopard / 397583
XS, S, M, L, XL, XXL / **£92.99**

12 Urban Classics
Ladies Hooded Teddy Coat
100% polyester
black / 380807
XS, S, M, L, XL, XXL / **£73.99**
3XL, 4XL, 5XL / **£83.99**

13 Forplay
Oversized Melange Wideneck Sweater
50% cotton, 45% polyester, 5% elastane
mottled grey / 379518
S, M, L, XL, XXL / **£27.99**

14 Forplay / High Waist Imitation Leather Trousers
Outer material: 100% polyurethane, Waistband: 98% cotton, 2% elastane
black / 444511
W27/L32, W28/L32, W29/L32, W29/L34, W30/L32, W30/L34, W31/L32, W31/L34, W32/L34, W33/L34, W34/L34, W36/L34, W38/L34 / **£41.99**

15 Brandit / Phantom 10 Hole leather / black / 185690
EU38, EU39, EU40, EU41, EU42, EU43, EU44, EU45, EU46, EU47 / **£46.99**

16 Urban Classics
Ladies Hooded Teddy Jacket
100% polyester
black / 380706
XS, S, M, L, XL, XXL / **£64.99**
3XL, 4XL, 5XL / **£73.99**

17 Urban Classics
Ladies Long Teddy Hoodie
Outer material: 100% polyester, lining: 100% cotton
black / 356132
XS, S, M, L, XL / **£36.99**

The general shoe size chart can be found online at www.emp.co.uk/sizes/sizes-shoes.html or you can find a more specific size chart by entering the product number of the particular shoe.

01 Urban Classics
Ladies Oversized Camo Hoodie
60% cotton, 40% polyester
dark camo / 356121
XS, S, M, L, XL / **£36.99**

02 Urban Classics
Ladies Long Oversize Hoodie
80% cotton, 20% polyester
black / 375227
XS, S, M, L, XL, XXL / **£46.99**
3XL, 4XL, 5XL / **£55.99**

03 Forplay
Knitted Front Laced Sweater
100% polyacrylic
black / 467125
S, M, L, XL, XXL / **£36.99**

04 Urban Classics
Ladies Leo Crew
60% cotton, 40% polyester
grey-black / 450219
XS, S, M, L, XL / **£23.99**

05 Urban Classics
Ladies Back Lace Up Sweater
100% polyacrylic
black / 380636
XS, S, M, L, XL, XXL / **£36.99**
3XL, 4XL, 5XL / **£46.99**

06 Urban Classics
Ladies Wide Oversize Sweater
100% polyacrylic
black / 380646
XS, S, M, L, XL / **£27.99**

07 Urban Classics / Ladies Hooded Oversized Check Sherpa Jacket
Outer material: 100% polyester,
lining: 100% polyester
red-black / 441217
XS, S, M, L, XL, XXL / **£83.99**
3XL, 4XL, 5XL / **£92.99**

08 Urban Classics
Ladies Faux Leather High Waist Leggings
91% polyester, 9% elastane
black / 439728
XS, S, M, L, XL, XXL / **£23.99**
3XL, 4XL, 5XL / **£27.99**

09 Urban Classics
Ladies High Waist Leggings
83% polyester, 17% elastane
black / 393811
XS, S, M, L, XL, XXL / **£18.99**
3XL, 4XL, 5XL / **£21.99**

10 Urban Classics / Ladies Cotton Tie Dye High Waist Leggings
95% cotton, 5% elastane
black-multicolour / 460579
XS, S, M, L, XL / **£18.99**

Mix and match!

14 341038
from **120.99**

15 396582
12.99

16 448200
27.99

17 440390
from **23.99**

18 360077
7.99

19 154678
78.99

14 Girls leather jacket
341038
from **120.99**

17 Leggings
440390
from **23.99**

19 Sneakers
154678
78.99

11 Urban Classics
Ladies Check High Waist Leggings
67% viscose, 15% polyester,
13% nylon, 5% elastane
black-white / 439719
XS, S, M, L, XL, XXL / **£27.99**
3XL, 4XL, 5XL / **£32.99**

12 Forplay
Mesh Underlayer Leggings
Outer material: 95% viscose,
5% elastane, lining: 100% polyester
black / 379515
S, M, L, XL, XXL / **£27.99**
3XL, 4XL, 5XL / **£32.99**

13 Urban Classics / Ladies
Triangel Tech Mesh Leggings
Outer material: 80% polyamide,
20% elastane, Insert:
90% polyester, 10% elastane
black-black / 370971
XS, S, M, L, XL, XXL / **£18.99**
3XL, 4XL, 5XL / **£21.99**

14 Gipsy / Cacey
Outer material: 100% leather,
lining: 100% cotton, sleeve lining:
100% polyester, Hood: 55% cotton,
45% polyester
black / 341038
XS, S, M, L, XL, XXL / **£120.99**
3XL, 4XL / **£129.99**

15 Wildcat
Little Angel Wing Hoops
Material: Stainless steel, Ø: approx.
1.8 cm, wings: approx. 2 x 1 cm
Earring set / 396582 / **£12.99**

16 The Nightmare Before Christmas
Jack Skellington
95% viscose, 5% elastane
black / 448200
S, M, L, XL, XXL / **£27.99**

17 Fashion Victim
Checked Leggings
95% polyester, 5% elastane
red / 440390
S, M, L, XL, XXL / **£23.99**
3XL / **£27.99**

18 etNox / Dreamcatcher Choker
Materials: Faux leather, metal,
L: approx. 30 - 36 cm (adjustable),
W: approx. 0.7 cm,
Ø pendant: approx. 2.5 cm
Necklace / 360077 / **£7.99**

19 Vans / Sk8-Hi
leather, textile
black-white / 154678
EU37, EU38, EU39, EU40,
EU41, EU42, EU43, EU44,
EU45, EU46, EU47 / **£78.99**

The general shoe size chart can be found online at www.emp.co.uk/sizes/sizes-shoes.html
or you can find a more specific size chart by entering the product number of the particular shoe.

01 Forplay
Heavy Denim Field Jacket
90% cotton, 10% polyester
black / 467120
S, M, L, XL, XXL / **£46.99**

02 Urban Classics
Ladies Classic Zip Hoodie
63% cotton, 37% polyester
black / 398379
XS, S, M, L, XL / **£32.99**

03 Urban Classics
Ladies Wideneck Crewneck
60% cotton, 40% polyester
charcoal / 258440
S, M, L, XL / **£18.99**
XXL, 3XL / **£21.99**

04 Forplay / High Waist Denim Jeans
98% cotton, 2% elastane
grey / 457807
W27/L32, W28/L32, W29/L32, W29/L34, W30/L32, W30/L34, W31/L32, W31/L34, W32/L34, W33/L34, W34/L34, W36/L34, W38/L34 / **£41.99**

05 Forplay / Knitted gloves with cuff and thumb hole
100% polyacrylic
black-grey / 467162 / **£12.99**

06 Brandit / Layla Girls Parka
Outer material: 100% cotton, inner material: 100% polyester, lining: 100% cotton, sleeve lining: 100% polyester, Faux fur lining: 90% polyester, 10% polyacrylic
black / 333405
S, M, L, XL, XXL / **£120.99**

07 Brandit / Haley
Outer material: 100% cotton, lining: 100% polyester, faux fur: 100% polyester
black / 233200
S, M, L, XL, XXL / **£120.99**
3XL, 4XL, 5XL / **£129.99**

08 Brandit / Square Fleece
100% polyester
black / 463529
XS, S, M, L, XL, XXL / **£36.99**
3XL, 4XL / **£41.99**

09 Gipsy / Kina S18 LEGV
Outer material: 100% leather, lining: 100% cotton, sleeve lining: 100% polyester
black / 366895
XS, S, M, L, XL, XXL / **£120.99**
3XL, 4XL, 5XL / **£129.99**

10 Urban Classics
Reversible Jersey Beanie
95% cotton, 5% elastane
black-grey / 264240 / **£12.99**

11 Forplay / Striped Leg Stretch Denim
98% cotton, 2% elastane
black / 444503
W27/L32, W28/L32, W28/L34, W29/L32, W29/L34, W30/L32, W30/L34, W31/L34, W32/L34, W33/L34, W34/L32, W34/L34 / **£41.99**

12 Urban Classics
Ladies Skinny Tartan Pants
71% viscose, 25% polyester, 4% elastane
red-black / 461802
27, 28, 29, 30, 31, 32 / **£36.99**
33, 34, 35 / **£41.99**

13 Urban Classics
Ladies Heavy Jersey Batwing Hoody
100% cotton
black / 380553
XS, S, M, L, XL / **£18.99**

14 Urban Classics
Half Finger Gloves 2-Pack
100% polyacrylic
black-grey / 450402
S-M, L-XL / **£18.99**

15 Urban Classics
Imitation Leather Belt
polyurethane / black / 341957
85 cm, 95 cm, 105 cm, 115 cm / **£9.99**

16 Urban Classics / Ladies High Waist Straight Jeans
100% cotton
blue / 442170
W27/L32, W28/L32, W29/L32, W30/L32, W31/L32 / **£27.99**
W32/L32 / **£32.99**

17 Gipsy / Frida 2 LDCV
Outer material: 100% leather, lining: 100% cotton, sleeve lining: 100% polyester
black / 377380
XS, S, M, L, XL, XXL / **£203.99**

18 Gipsy / Seneka LEGV
Outer material: 100% leather, lining: 100% cotton, sleeve lining: 100% polyester, Hood: 55% cotton, 45% polyester
black / 455072
XS, S, M, L, XL, XXL / **£184.99**

01 Forplay / Zip Case
70% cotton, 30% polyester
violet / 471068
S, M, L, XL, XXL / **£36.99**
3XL, 4XL / **£41.99**

02 Mysterium®
Galaxy Pocket Watch
Material: Metal, L: approx. 85 cm,
Ø pendant: approx. 3.2 cm
Necklace Watch
389891 / **£13.99**

03 Forplay / Pentagram
65% cotton, 35% polyester
black / 204670
XS, S, M, L, XL, XXL / **£32.99**
3XL, 4XL / **£36.99**
petrol / 335172
XS, S, M, L, XL, XXL / **£32.99**
3XL, 4XL, 5XL / **£36.99**
rust / 471076
S, M, L, XL, XXL / **£32.99**
3XL, 4XL, 5XL / **£36.99**

04 Urban Classics
Ladies Lace Striped Leggings
Outer material: 95% cotton,
5% elastane, Second outer material:
91% polyamide, 9% elastane
black / 450156
XS, S, M, L, XL, XXL / **£23.99**
3XL, 4XL, 5XL / **£27.99**

05 Forplay / Zip Case
70% polyester, 30% cotton
black / 204446
XS, S, M, L, XL, XXL / **£36.99**
3XL, 4XL / **£41.99**
rust / 471072
S, M, L, XL, XXL / **£36.99**
3XL, 4XL / **£41.99**

06 Forplay / High Neck Sweat Coat
70% polyester, 30% cotton
black / 444306
S, M, L, XL / **£46.99**

07 Forplay / Zip-Up Longjacket
70% polyester, 30% cotton
black / 233932
burgundy / 444865
S, M, L, XL, XXL / **£32.99**
3XL, 4XL, 5XL / **£36.99**

08 Urban Classics
Beanie Basic Flap Long Version
100% polyacrylic
black / 294603 / **£9.99**

The general shoe size chart can be found online at www.emp.co.uk/sizes/sizes-shoes.html
or you can find a more specific size chart by entering the product number of the particular shoe.

09 Urban Classics
Ladies Organic Hoody
100% cotton
black / 439684
XS, S, M, L, XL, XXL / **£36.99**
3XL, 4XL, 5XL / **£46.99**

10 Urban Classics
Polar Fleece Gloves
Outer material: 100% polyester,
lining: 100% polyester
black / 353927
S-M, L-XL / **£6.99**

11 Urban Classics
Ladies Sports Bra
92% polyester, 8% elastane
black / 356491
XS, S, M, L, XL / **£9.99**

12 Urban Classics
Ladies Logo Bra
Outer material: 95% cotton,
5% elastane, inner material:
100% cotton
black / 343835
XS, S, M, L, XL / **£9.99**

13 Urban Classics
Ladies Stretch Jersey Body
95% cotton, 5% elastane
black / 320622
XS, S, M, L, XL / **£13.99**

14 Urban Classics
No Show Socks 5-Pack
80% cotton, 17% polyester,
3% elastane
black / 343125
EU 47-50, EU 35-38,
EU 39-42, EU 43-46 / **£9.99**

15 Forplay / Fur Slipper
textile / black / 467169
EU 38-39, EU 40-41,
EU 42-43 / **£13.99**

16 Urban Classics
Ladies Sweat Jumpsuit
63% cotton, 37% polyester
black / 311831
XS, S, M, L, XL / **£55.99**

17 Urban Classics
Ladies Teddy Jumpsuit
100% polyester
black / 268361
XS-S, M-L / **£46.99**
XL-XXL / **£55.99**

18 Forplay / Jumpsuit
100% polyester
black / 312723
S, M, L, XL / **£36.99**

STREET WEAR

01 464946
12.99

02 341567
23.99

03 387240
9.99

04 340964
46.99

05 Girls Blouse
452568
24.99

05 452568
24.99

06 463950
78.99

Skinny
High Waist
Super stretch jeans

07 154678
78.99

08 345829
78.99

09 463935
83.99

10 463934
92.99

01 Wildcat
Moon and Stars Necklace
Material: stainless steel,
L: approx. 46,5 - 51,5 cm
(adjustable), dimension
moon: approx. 1,5 x 1,7 cm
Necklace / 464946 / **£12.99**

02 Vans / Flying V Crew
100% cotton
black / 341567
XS, S, M, L, XL / **£23.99**

03 etNox / Feather
Materials: Zinc alloy, glass, lava
stone, agate, L: approx. 17 cm,
W: approx. 0.8 cm,
pendant: approx. 2 x 0.8 cm
Bracelet / 387240 / **£9.99**

04 Dr. Denim / Moxy
95% cotton, 5% elastane
black / 340964
XS, S, M, L, XL / **£46.99**

05 Noisy May / Dilem Slim Shirt
98% cotton, 2% elastane
black / 452568
XS, S, M, L, XL / **£24.99**

06 Vans / Era Platform Animal
leather, textile / black / 463950
EU37, EU38, EU39, EU40, EU41
£78.99

07 Vans / Sk8-Hi
leather, textile
black-white / 154678
EU37, EU38, EU39, EU40, EU41,
EU42, EU43, EU44, EU45, EU46,
EU47 / **£78.99**

08 Vans / Old Skool Platform
leather, textile
black-white / 345829
EU36, EU37, EU38, EU39, EU40,
EU41 / **£78.99**

09 Vans / Shape NI OG
leather, textile
black / 463935
EU37, EU38, EU39, EU40,
EU41 / **£83.99**

10 Vans
SK8-Hi Tiger Patchwork
leather, textile
multicolour / 463934
EU37, EU38, EU39, EU40,
EU41 / **£92.99**

The general shoe size chart can be found online at www.emp.co.uk/sizes/sizes-shoes.html
or you can find a more specific size chart by entering the product number of the particular shoe.

01 Noisy May /Debra Denim Jacket
75% cotton, 24% polyester,
1% elastane / blue / 385884
XS, S, M, L, XL / **£27.99**

02 Noisy May
Sunny Short Corduroy Skater Skirt
97% cotton, 3% elastane
black / 377009
XS, S, M, L, XL / **£23.99**

03 Adidas / Superstar
leather / white-black / 336738
EU38, EU39, EU40, EU41, EU42, EU43,
EU44, EU45, EU46, EU47 / **£92.99**

04 Noisy May
Dilem Slim Shirt VI027
98% cotton, 2% elastane
blue / 441736
XS, S, M, L, XL / **£24.99**

05 Noisy May / Rebel PU Jacket
Outer material: 65% polyurethane,
31% polyester, 4% cotton,
lining: 100% polyester
black / 356982
XS, S, M, L, XL / **£36.99**

06 Wildcat / Chakra Bracelet
Materials: Lava and natural stone,
metal, L: approx. 18 cm,
W: approx. 0.8 cm
Bracelet / 447566 / **£7.99**

07 Noisy May / Gabi
Outer material: 100% polyester,
lining: 100% polyester
black / 396882
XS, S, M, L, XL / **£64.99**

08 Noisy May / Gabi
Outer material: 100% polyester,
lining: 100% polyester
beige / 452423
XS, S, M, L, XL / **£64.99**

09 Noisy May
Callie Skinny Jeans
75% Cotton, 18% Polyester,
5% Viscose, 2% Elastane
blue / 452602
W25L30, W25/L32, W26/L28,5,
W26/L32, W27/L30, W27/L32,
W28/L30, W28/L32, W29/L30,
W29/L32, W30/L30, W30/L32,
W31/L32, W32/L32 / **£23.99**

10 Noisy May / Callie
75% Cotton, 18% Polyester,
5% Viscose, 2% Elastane
black / 398828
W25L30, W25/L32, W26/L28,5,
W26/L32, W27/L30, W27/L32,
W28/L30, W28/L32, W29/L30,
W29/L32, W30/L30, W30/L32,
W31/L32, W32/L32 / **£23.99**

The general shoe size chart can be found online at www.emp.co.uk/sizes/sizes-shoes.html
or you can find a more specific size chart by entering the product number of the particular shoe.

11 Wildkitten®
Waterfall Chain with Coin
Material: Metal, set of 2,
L: approx. 39 - 44/42 - 47 cm
(adjustable), pendant: approx. 2 cm
Set of 2 Necklace / 449070 / **£13.99**

12 Wildcat / Little Cross Hoops
Material: Stainless steel,
Ø: approx. 1.8 cm,
pendant: approx. 0.7 x 1.9 cm
Earring set / 388307 / **£12.99**

13 Urban Classics
Ladies Overknee Socks 2-Pack
97% polyester, 3% elastane
black/black-grey / 281148
EU 36-39, EU 40-42 / **£9.99**

14 Noisy May
Debra Black Wash Denim Jacket
75% cotton, 24% polyester,
1% elastane
black / 385888
XS, S, M, L, XL / **£27.99**

15 Noisy May
Sunny Short Skater Skirt
65% cotton, 35% polyester
black / 385895
XS, S, M, L, XL / **£18.99**

16 Dickies / Orcutt
Total length: 120 cm
100% polyester
Belts / 318841 / **£18.99**

17 Dancing Days / Galatee
polyurethane
approx. 23.5 x 18 x 7.5 cm
black / 391002 / **£46.99**

18 Vans / Old Skool
leather, textile
black-white / 258076
EU36, EU37, EU38, EU39, EU40,
EU41, EU42, EU43, EU44, EU45,
EU46, EU47 / **£69.99**

Discover more favourites at emp.co.uk!

01 449537
27.99

02 326043
92.99

03 463961
32.99

04 184239
9.99

05 362687
27.99

06 389814
6.99

07 463948
101.99

01 Wildcat / Celtic Tribal Hoops
Material: stainless steel,
bar thickness: 1 mm,
dimensions: approx. 4,5 x 4,3 cm
Earring set / 449537 / **£27.99**

02 Lonsdale London / Ulwell
100% polyester
black / 326043
XS, S, M, L, XL / **£92.99**

03 Vans / Flying V Raglan
100% cotton
white-pink / 463961
XS, S, M, L, XL / **£32.99**

04 Fine Steel Ring
Material: stainless steel, W: 4 mm
184239 / XS, S, M / **€ 9.99**

05 Adidas / 3 STR Tight
93% cotton, 7% elastane
black-white / 362687
XS, S, M, L, XL, XXL / **£27.99**

06 Chestnut / Drawstring Backpack
100% cotton / approx. 37 x 46.5 cm
black / 389814 / **£6.99**

07 Vans / UltraRange EXO POP
textile / light pink / 463948
EU37, EU38, EU39, EU40, EU41 / **£101.99**

08 Girls winter jacket
284280
120.99

09 Girls jeans
452602
23.99

10 Boots
351046
175.99

11 465991
120.99

12 465992
120.99

13 445124
92.99

14 445125
92.99

15 465989
110.99

16 465982
175.99

17 465984
230.99

18 332106
64.99

CONVERSE

19 264848
60.99

20 155154
64.99

08 Khujo / Ashley
Outer material: 88% polyester, 12% nylon, inner material: 100% polyester, lining: 100% polyester, faux fur: 80% polyacrylic, 20% polyester
black / 284280
XS, S, M, L, XL, XXL / **£120.99**

09 Noisy May / Callie Skinny Jeans
75% Cotton, 18% Polyester, 5% Viscose, 2% Elastane
blue / 452602
W25L30, W25/L32, W26/L28,5, W26/L32, W27/L30, W27/L32, W28/L30, W28/L32, W29/L30, W29/L32, W30/L30, W30/L32, W31/L32, W32/L32 / **£23.99**

10 Dr. Martens
1460 Pascal Virginia
Leather / black / 351046
EU36, EU37, EU38, EU39, EU40, EU41, EU42, EU43 / **£175.99**

11 Replay Footwear / Nore
Imitation Leather / black / 465991
EU36, EU37, EU38, EU39, EU40, EU41 / **£120.99**

12 Replay Footwear / Warsav
Imitation Leather / black / 465992
EU36, EU37, EU38, EU39, EU40, EU41 / **£120.99**

13 Buffalo / Corin
Imitation Leather / black / 445124
EU36, EU37, EU38, EU39, EU40, EU41 / **£92.99**

14 Buffalo / Corin
Imitation Leather / white / 445125
EU36, EU37, EU38, EU39, EU40, EU41 / **£92.99**

15 Replay Footwear / Strawn
Imitation Leather / black / 465989
EU36, EU37, EU38, EU39, EU40, EU41 / **£110.99**

16 Replay Footwear / Maral
Leather / black / 465982
EU36, EU37, EU38, EU39, EU40, EU41 / **£175.99**

17 Replay Footwear
Lonner
Leather / black / 465984
EU36, EU37, EU38, EU39, EU40, EU41 / **£230.99**

18 Converse
Chuck Taylor All Star High
textile / burgundy / 332106
EU37, EU38, EU39, EU40, EU41 / **£64.99**

19 Converse
Chuck Taylor AS Core
textile / black / 264848
EU37, EU38, EU39, EU40, EU41, EU42, EU43, EU44, EU45, EU46 / **£60.99**

20 Converse
Chuck Taylor All Star High
textile / black / 155154
EU36, EU37, EU38, EU39, EU40, EU41, EU42, EU43, EU44, EU45, EU46 / **£64.99**

The general shoe size chart can be found online at www.emp.co.uk/sizes/sizes-shoes.html
or you can find a more specific size chart by entering the product number of the particular shoe.

JEWELLERY

01 Alchemy Gothic
The Confluence of Opposites
Material: Pewter, L: approx. 43 - 46.5 cm (adjustable), pendant: approx. 9 x 11 x 0.5 cm
Necklace / 471655 / **£46.99**

02 Alchemy Gothic
Draconic Tryst
Can be worn as a friendship/love necklace, L: approx. 45 cm, pendant: approx. 6.5 cm
Necklace / 368756 / **£32.99**

03 Pentagram
Materials: Faux leather, zinc alloy, polyacrylic, steel, L: approx. 32 - 34 cm (adjustable), W: approx. 1 cm, Ø pendant: approx. 1 cm
Necklace / 469729 / **£13.99**

04 Wildcat
Moon and Stars Necklace
Material: stainless steel, L: approx. 46,5 - 51,5 cm (adjustable), dimension moon: approx. 1,5 x 1,7 cm
Necklace / 464946 / **£12.99**

05 Krikor / Dark Passion
Material: silver-plated metal, size: approx. 5 x 1.6 cm, with Swarovski crystals
Earring set / 383469 / **£32.99**

06 Alchemy Gothic
Devil Heart Studs
Material: Pewter, L: 4 cm, W: 1.8 cm
Earpin set / 318550 / **£27.99**

07 Wildcat / Star Earstuds Pair
Material: Stainless steel, size: approx. 2 x 3.2 cm
Earpin set / 464945 / **£9.99**

08 Alchemy Gothic / BlackSoul
Material: pewter, W: approx. 0,3 cm
Ring / 471663
XXS, XS, S, M, L / **£18.99**

09 Fine Steel Ring
Material: stainless steel, W: 4 mm
Ring / 184239
XS, S, M / **£9.99**

10 Alchemy Gothic
Dragons Lure Necklace
Material: Pewter, L: approx. 55.5 cm, W: approx. 0.8 cm, dragon: approx. 14 x 1.8 12 x 1.7 cm
Necklace / 382341 / **£69.99**

11 etNox / Wings
Material: 925 sterling silver, dimensions: approx. 2 x 4 cm
Earring set / 469624 / **£36.99**

L = Length · W = Width · H = Height · Ø = Diameter

THE EMP WISHLIST
Bring on Christmas!

This wishlist is for: _____

1. 470611	Star Wars Sweater	L
2.		
3.		
4.		
5.		
6.		
7.		
8.		

Please make my wishes come true at emp.co.uk!

The time has finally come, the long-awaited final part of the year begins. In the supermarkets, the first Christmas sweets are sneaking into the assortment and the days are getting shorter again.

At the end of this year of restrictions and cancellations it's finally time to treat yourself and your loved ones to something really nice. The wishlist helps you to find the right gifts for your friends in a relaxed manner and to drop some subtle hints about what you might like too. It can also simply help you keep an overview of all your favourite items.

How does it work? It's easy: just fill it with the items you (and your friends and family) want, and make someone (or yourself!) really happy this year.

Of course you can also do it online:

Step 1:
Log in, find a product you like and clickon the heart symbol next to the 'add to basket' button.

Step 2:
When you have a few items on the list, go to the ♡ at the top right next to the 'View basket' symbol.

Step 3:
Here you can find the option to 'Share your wishlist' either under or next to your list.

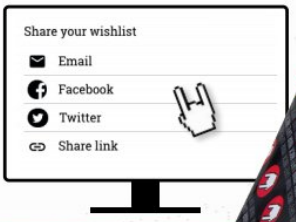

Delivery Terms & Conditions

Post and packaging
£3.99 per order

Delivery times:
All items are stored and dispatched from our warehouse in Germany. Orders usually take 3-5 working days from date of dispatch for delivery. The minimum order value is £10

General terms & conditions
With the publication of this catalogue, the content of all previous catalogues, newsletters or advertisements loses its validity. This catalogue is valid until 31.01.2021. If an item you receive should not be in the expected condition, you can return it within the legally-prescribed period. All prices shown in the catalogue include the relevant VAT. Service requests can be directed to any EMP company.

Imprint
Published by: EMP Mail Order UK Ltd.: c/o Francis Clark LLP, North Quay House, Sutton Harbour, Plymouth, PL4 0RA, United Kingdom, Company Registration Number 6323645 (England). Phone: 0203 885 0001, mailbox@emp.co.uk
Design & production: E.M.P. Merchandising Handelsgesellschaft mbH, Darmer Esch 70a, 49811 Lingen. Copyrights for all content reside with the publisher. No liability can be accepted for unsolicited manuscripts. Contributions published in this magazine and bearing an author's name do not necessarily reflect the opinions of the editors of this magazine; the authors are solely responsible for the content of their contributions. No liability can be accepted for tour dates. Any reproduction of this magazine, including extracts thereof, shall require the prior consent of the publisher.

Notice regarding battery disposal
Batteries do not belong in normal household waste. As a consumer, you are legally obliged to return used batteries. You can drop off your old batteries at public collection points in your community or anywhere that batteries are sold. Of course you can also return used batteries that are available from us to the following address:

E.M.P. Merchandising Handelsgesellschaft mbH
Used batteries
Darmer Esch 73
DE-49811 Lingen, Germany

The symbols shown on batteries have the following meaning: The crossed-out bin symbol means that the battery must not be disposed of with household waste.

Pb = battery contains more than 0.004% by mass of lead, Cd = battery contains more than 0.002% by mass of cadmium, Hg = battery contains more than 0.0005% by mass of mercury

30 days' right of return guarantee for you!

Yes, you read that right! On top of your legal right of withdrawal, we also offer a voluntary, free 30-day right of return on your purchases. What's more, we also cover the costs of your return if you are not satisfied with your purchases.

Information

0203 885 0001

mailbox@emp.co.uk

Be a part of the community

Our payment methods and delivery partners

VISA mastercard PayPal Royal Mail

10%* discount voucher for newsletter subscribers

Register now and don't miss a thing!
emp.co.uk/newsletter

*Voucher only redeemable online at emp.co.uk! The code is valid for four weeks. Cannot be used in conjunction with any other voucher codes. Media, books, tickets, gift vouchers, Rammstein, Böhse Onkelz and all items that include a discount in the price are excluded.

The EMP app: Rock & entertainment everywhere! ...

Download the EMP APP now and enjoy all the functions and benefits!

- The latest news via push notifications
- Exclusive discounts and offers
- Track your order status
- Loads more

Download on the App Store

GET IT ON Google Play

01 Star Wars / Death Star
Outer material: 95% polyester, 5% elastane, lining: 100% polyester
black-grey / 463709
S, M, L, XL, XXL / **£83.99**

02 Star Wars / The Dark Side
100% cotton / black / 465946
S, M, L, XL, XXL / **£27.99**

03 The Nightmare Before Christmas / Jack Skellington
Outer material: 78% cotton, 20% polyester, 2% elastane, sleeve lining: 100% polyester, faux fur: 100% polyester
dark grey / 466249
S, M, L, XL, XXL / **£83.99**

04 The Nightmare Before Christmas / Jack
50% polyacrylic, 30% polyamide, 20% polyester
black-grey / 466243
S, M, L, XL, XXL / **£46.99**
3XL, 4XL, 5XL /**£50.99**